1948

GEN

Margaret Ann Corby

ALLEN COUNTY PUBLIC LIBRARY
3 1833 01862 9870

GC
974.802
C35WI,
1948

✓

Digitized by the Internet Archive
in 2011 with funding from
E-Yearbook.com

http://www.archive.org/details/conococheague1948wils

"Mid a group of pines and maples . . ."

The Conococheague

1948

PUBLISHED BY THE

Junior Class of Wilson College

CHAMBERSBURG, PENNSYLVANIA

As an expression of gratitude and deep appreciation, the Junior Class dedicates the Conococheague of 1948 to Dr. Warren Nelson Nevius, professor of Ethics and Bible, who, through his sincerity in chapel, his inspiring instruction in class, and his kindly interest in all of us, has helped us in our search for the right way, the Wilson way, of life.

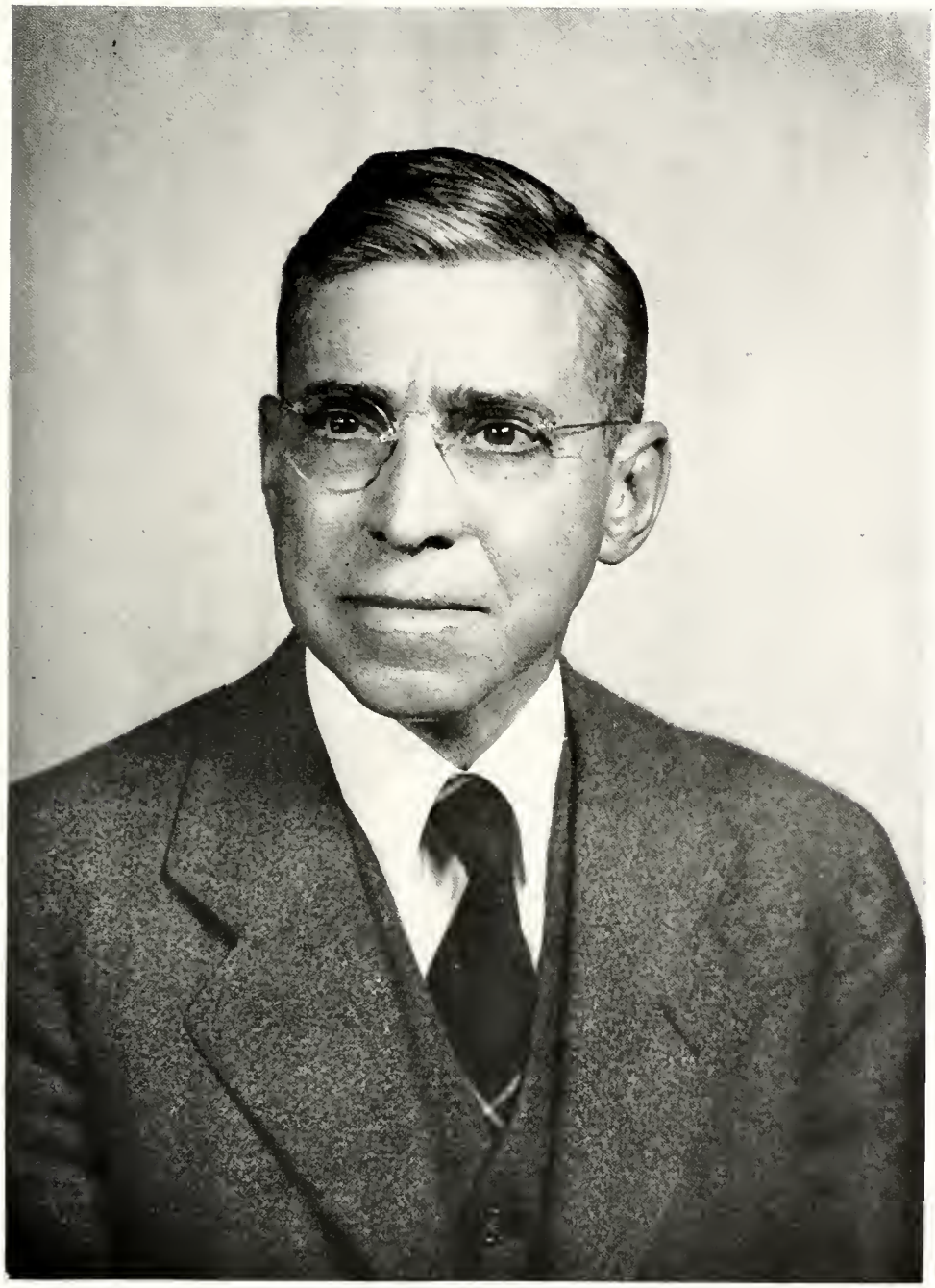

DR. WARREN NELSON NEVIUS

By whatever measure one applies, this has been a remarkable year in the life of Wilson College. A college campus packed to the limit and even overflowing outside; our first group of young men undergraduates; a fine academic record; the resumption of many of our normal peacetime activities, including Parents' Day and Founders' Day—these alone are enough to make the year notable. I congratulate the editors of the Conococheague on the transcript that they have here made of the year's record. As we look back over it in future years, we shall have many reasons to be proud of it.

PAUL SWAIN HAVENS
President

During my four years' absence from Wilson I annually scanned the pages of the Conococheague to keep abreast of developments on campus, to note the continuance of certain activities and the reduction or expansion of others as students and faculty endeavored to meet the exigencies of war. Each year the picture presented was reassuring. It seemed that first things continued to be first and that students had appreciated and capitalized the opportunity of completing, without interruption, their college course. Now it is good to be back on campus, to observe at firsthand life in the college community, to be a part of it.

In the pages of this book the Class of 1948 portrays some of the media through which the student body has transmitted knowledge into action in the year 1946-1947. Here is found the record of many hours of sociability through which students learn to know each other; between the lines one may read evidence of hours of solitude when study and reflection help to make the student worth knowing.

The College is indebted to the Class of 1948 for their part in making and recording this portion of Wilson's history. May their senior year be one of distinguished achievement for them and the College.

MARGARET CRISWELL DISERT
Dean

"Signed my application . . ."

ARTHUR J. FREY - - *Business Manager*

MARION M. WOLCOTT
Head of Residence

MARGARET VANDERZEE - - - *Registrar*

"Liberal in all the finer arts . . ."

P. S. Havens	*Philosophy*
E. H. Kase	*Bible*
M. T. Copp	*Philosophy*
W. N. Nevius	*Bible*

E. F. Rogers	*History*
N. W. Beck	*Political Science*
J. R. Mitchell	*Assistant Librarian*
H. I. Borneman	*Librarian*
D. M. Clark	*Political Science*

M. Matthews	*Music*
W. Golz	*Music*
E. Thompson	*Voice*
H. Matthews	*Music*
I. D. Ferris	*Organ and Music Theory*

S. I. Morris	*Physician*
M. Jerabek	*Physical Education*
M. A. Weideman	*Physical Education*
E. Gilreath	*Physical Education*
G. Rogers	*Physical Education*

E. G. White	*Biology*
E. R. Swain	*Biology*
A. S. Evans	*Biology*
A. M. McDowell	*Biology*

A. M. Franklin	*Classics*
M. McDougall	*French*
W. J. Grinstead	*Education*
L. S. Lengfeld	*Speech*
J. N. Yarnall	*English*
R. F. Johnson	*Mathematics*

D. W. Weeks	*Physics*
C. I. Damerel	*Chemistry*
L. T. Slocum	*Mathematics*
C. Hemperly	*Chemistry*
J. Evans	*Mathematics*
H. T. Gilroy	*Physics*

E. Pokrantz	*German*
R. O. Moore	*French*
V. D. Cooper	*French*
G. S. Kaiser	*Spanish*
R. Riese	*French*
C. V. Sargent	*Spanish*

C. E. Lutz	*Classics*
J. Harris	*Fine Arts*
A. S. Brandenburg	*English*
R. Fisher	*English*
K. Voightlander	*Art*
R. I. Hicks	*Classics*
M. Wilsey	*English*

C. C. Cooper	*Psychology*
E. E. Anderson	*Psychology*
S. F. Anderson	*Psychology*
S. S. McAllister	*Sociology*
U. G. McCraven	*Psychology*
M. P. Wolff	*Economics and Sociology*

Members of the faculty not photographed

E. Allyn	*History*
J. P. Harrison	*Chemistry*
L. Montgomery	*English*

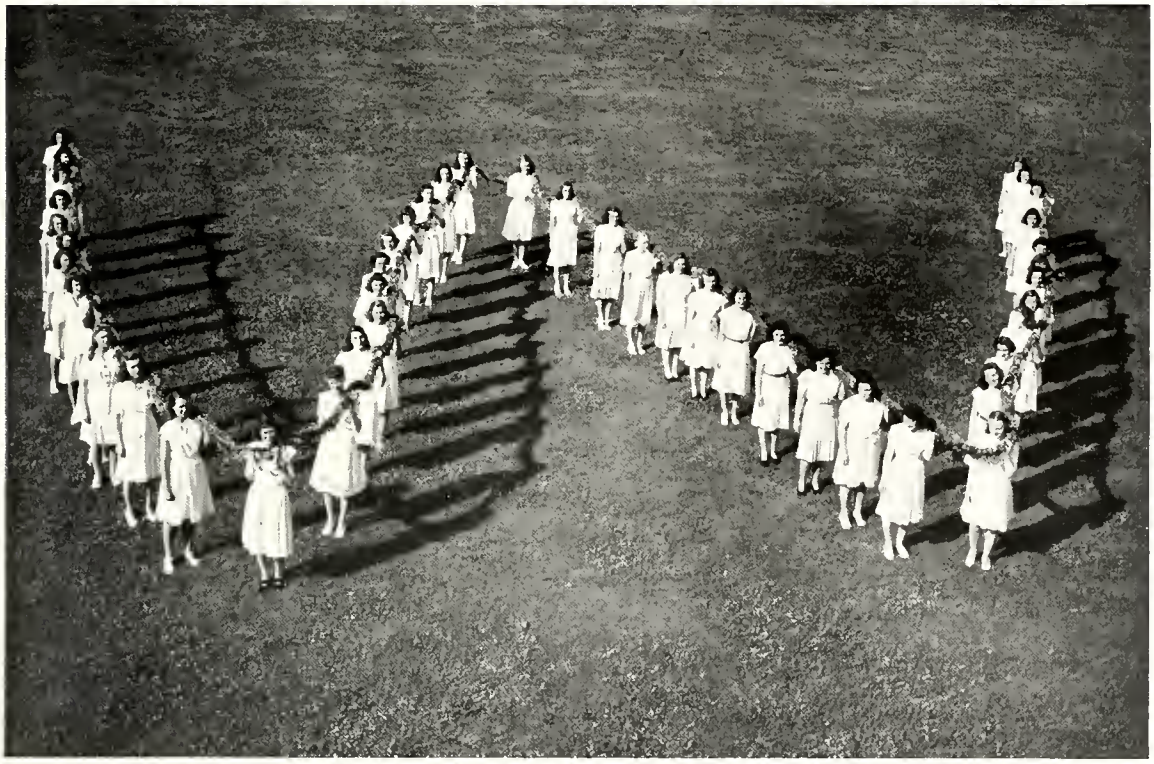

"You can always tell a Junior . . ."

Meikle, Holmes, Tollefsen, Hess.

JUNIOR CLASS OFFICERS

President	Janet Hess
Vice-President	Else Tollefsen
Secretary	Clare Holmes
Treasurer	Ann Meikle

Juniors

MARJORIE JUNE ADAIR

FRENCH

Green eyes with those soft lights
Sharp sense of humor
All the perfumes of Araby
Silver-toned soprano
Pleasant, amicable . . . Midge

NANCY JANE ADAMS

PSYCHOLOGY

In the Pennsylvania "Dutch" tradition
Lovely in yellow
Master of her time, diligent
Gettysburg weekends
Attentive, generous . . . Nancy

Juniors

SARA MARGARET ANDREWS

POLITICAL SCIENCE

Arms full of books
Caught in the flurry of life
A little girl with big plans
Target for teasing.—"But listen, kids!"
Enthusiastic, impressionable . . . Peg

BETTY JANE APGAR

PSYCHOLOGY

Pastels and pearls
Cameo
Sense of color and harmony
A competent, deft manager
Firm convictions . . . B.J.

Juniors

MARY PATRICIA APGAR

PSYCHOLOGY

Almond eyes, ebon hair
Tales of her cocker spaniel
The bright side of the picture
Adaptable sense of rhythm
Laughter-loving . . . Patty

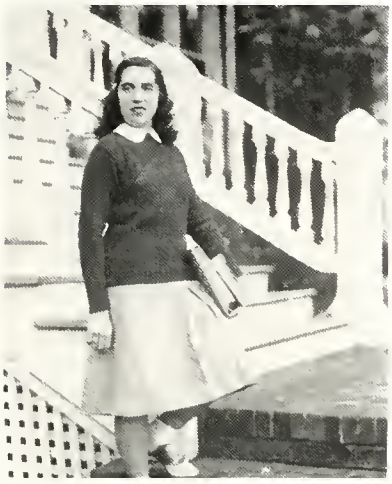

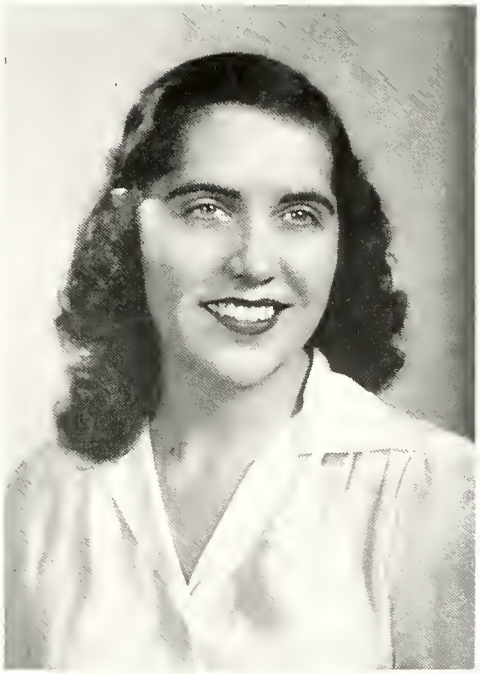

NANCY SUYDAM ARMSTRONG

ENGLISH

Autumn's russet hues
Charmingly impish
Gaité de coeur
A study in contrasts
Resourceful, gifted . . . Tappy

Juniors

MARTHA JANE ARNOLD

MATHEMATICS

Sense of the fitness of things
Tales of Kiski
Habitual between-meal-snacks
College enthusiast
Jaunty refrain . . . Marty

ANN DOLORES BABIC

BIOLOGY

Long tapering nails and red-rimmed glasses
Boxes and boxes of stationery
A wide awake look and a merry giggle
Methodical, animated . . . Ann

Juniors

ELIZABETH BALLESTER

FRENCH

Dynamo of energy
Rapid-fire conversationalist
A love of clothes and olives
Without a shadow of a doubt
Temperamental . . . Liz

JEANNETTE WAKEHAM BENDER

ENGLISH

A gift for comradeship
Loves literature, eats,
And cross-word puzzles
Lives alone and likes it
Knowing, responsible . . . Jeannette

Juniors

MARY ELIZABETH BLACKWELL

SOCIOLOGY

Brown-eyed, discriminating
Trips to Philadelphia
Heirloom jewelry
Sunshine of the mind
Trim, feminine . . . Betty

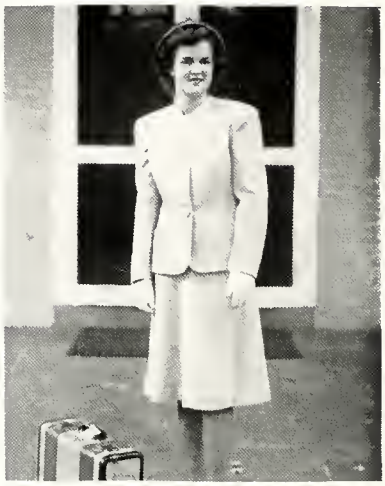

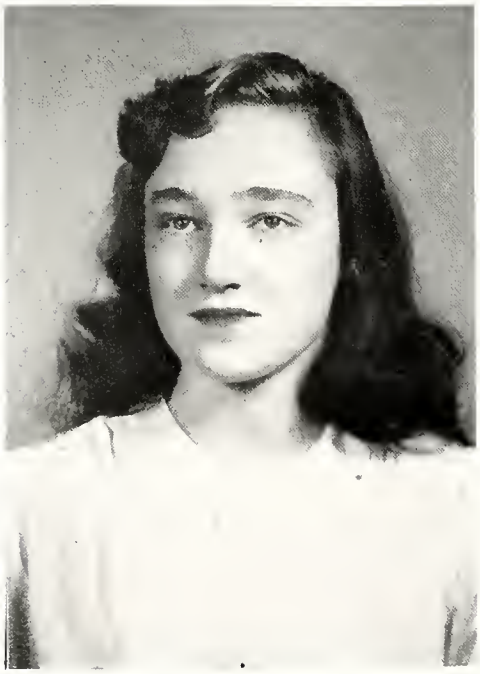

BEVERLY LORRAINE BOQUIST

BIOLOGY

Little-girlish spontaneity
Hours with an evolution chart
Skiing down snow covered banks
Anecdotes about Cousin Howie
Unsophisticated . . . Bev

Juniors

JEANNE ARLETTE BOURGEOIS

SOCIOLOGY

The tailored college girl
Swimming and basketball
The pause that refreshes
Recreational work
Archy and Mehitable . . . Jeanne

JANE WILLSON BRADFORD

PSYCHOLOGY

Boisterous, drole mad-cap
Running to choir rehearsal
A glass menagerie
Spontaneous warmth, a loyal friend
Uninhibited, keen . . . Jane

Juniors

GAIL HELD BREWER

BIOLOGY

Everybody's pal
Eyes with a merry twinkle
Flying lessons, and class spirit
The merits of Rochester and the farm
Pluck, stamina . . . Gail

MARCIA HELD BREWER

PSYCHOLOGY

Poised sophisticate, self-sufficient
Jingling bracelets and coffee
Heart-shaped face
Singing with grace and feeling
"You're not twins!" . . . Marcia

Juniors

EDITH SCOTT BROCK

LATIN

Summa Cum Laude
Proficient W.C.G.A. secretary
Blond hair, page-boy bob
By the pen of a ready writer
Comaraderie . . . Edie

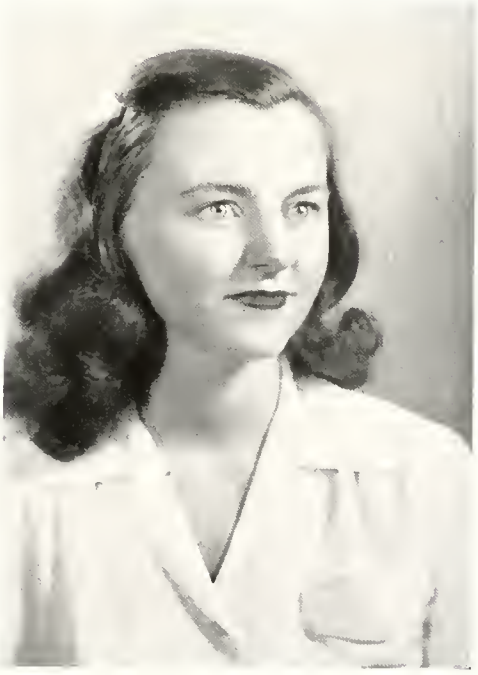

MEREDITH LOUISE BROUGH

FINE ARTS

At peace with the world
Distinctive widow's peak
Dewy Camelias and indigo
Acts of kindness
Well-wisher, original . . . Meredith

Juniors

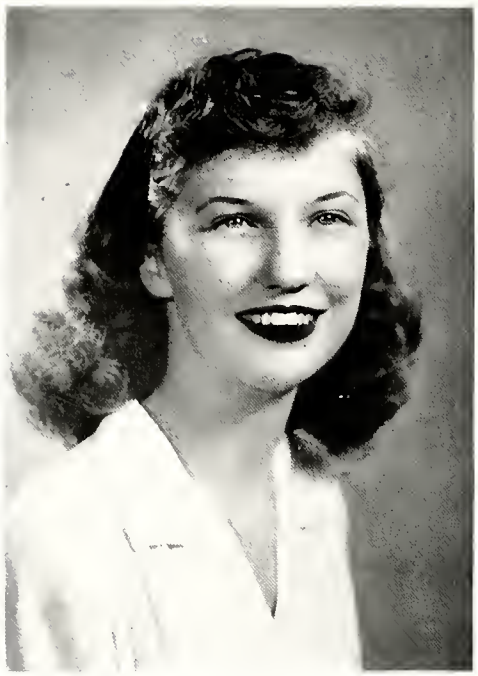

MARGARET ANN CALDWELL

ENGLISH

"I'm Anatole of Paris!"
Perpetual motion, tourjours gaie
A true altruist
Serious about singing
Goon-child . . . Jimmie

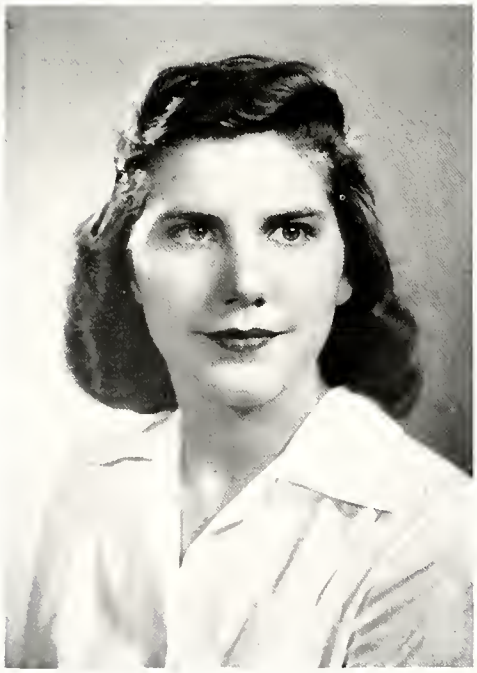

ELIZABETH LEE CARTER

FINE ARTS

Dramatic voice, expressive hands
Mrs. Cliveden-Banks
Subtle sense of humor
"Oh, ham!"
Dignified, artistic . . . Ketty

Juniors

MARY WILLA CAUGHEY

FINE ARTS

Lover of the exotic
Dill pickles at midnight
Band-box grooming
Red-head not afraid of pink
Smooth serenity . . . Mary

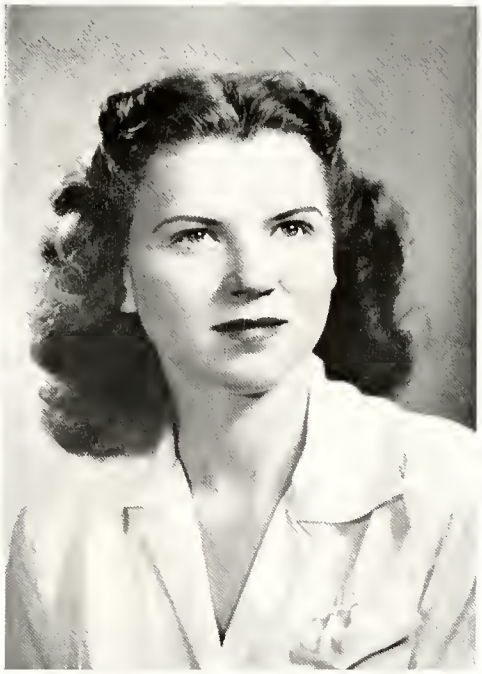

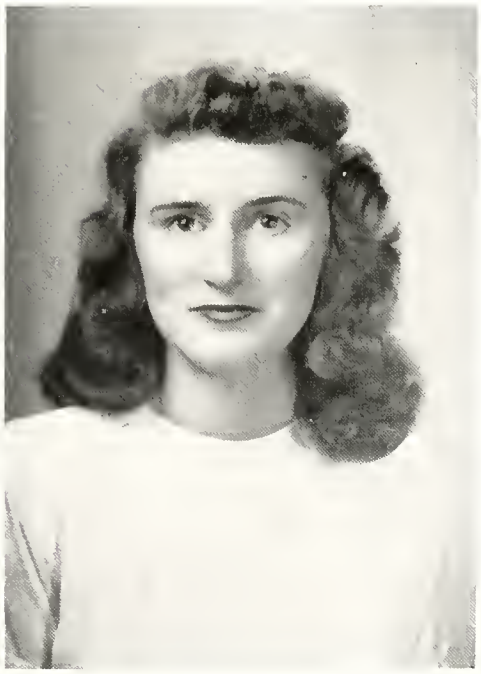

MARJORIE JANE CAUTHORN

MUSIC

That natural look
A single in cheerful yellows
Gay, easy comradeship
Daily correspondence
Organist . . . Marge

Juniors

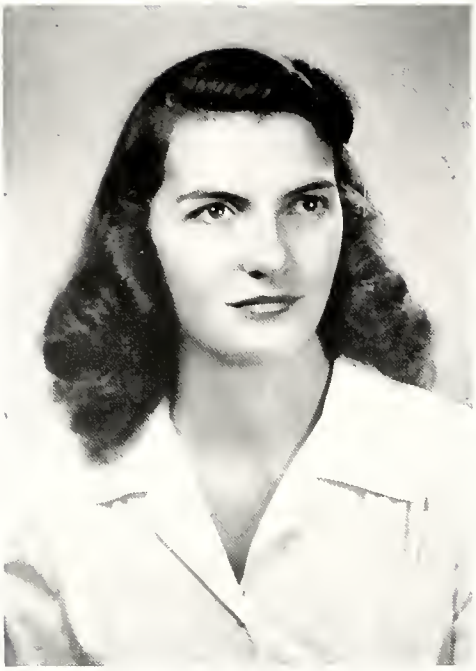

PATRICIA ANN CLARK

ENGLISH

Town and country
Brown-eyed brownette
Sleeping through it all
Cool and assured
Thoroughbred . . . Pat

CATHERINE JEAN CLYBOURNE

ENGLISH

The sports woman
"Lady," her white collie
Skillful swimmer and diver
With a mind of her own
Gay laugh . . . Catsy

Juniors

MARA LOUISE COFFEY

FINE ARTS

Honey-gold hair
A graceful and relaxed model
Honors in horsemanship
Roots for Army
Cosmopolitan . . . Mara

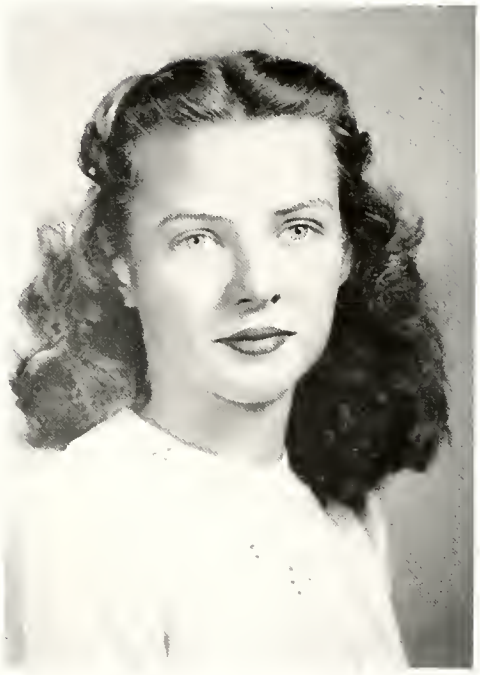

E. LOUISE COLGAN

BIOLOGY

Deep purple
"If I get a phone call—"
Fish fins in bureau drawers
Never at a loss for a word
Nonsensical mimic . . . Louise

Juniors

DOROTHY S. COOK

MATHEMATICS

Completely absorbed in her major
Surprisingly feminine
Hockey sticks and basketballs
Shades of red
Conservative, thoughtful . . . Dot

HELEN REBECCA DAVALL

CHEMISTRY

Little-girl voice
Quicksilver moods
Odd study hours
Fragrance of gardenias
Blithe, laughing . . . Hen

Juniors

ELIZABETH SLACK DELANY

FINE ARTS

Quiet determination
Impeccable grooming
Good-naturedly complaining
Princeton interests
Mentally poised . . . Betsy

LYDIA MARIE DeNEERGAARD

PSYCHOLOGY

Pale-gold hair, sleep talker
Enthusiastic bridge and tennis fan
A weakness for Norwegian food, fish every night
Gay, blithe . . . Topper

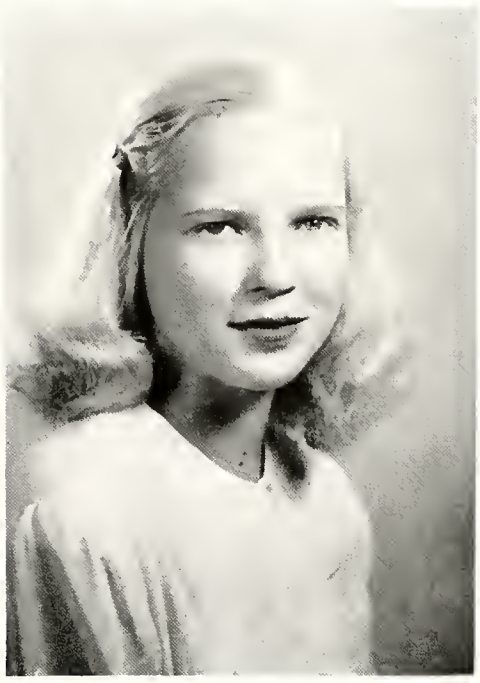

Juniors

JEANNE ANN DILLMAN

PHYSICS

Indian tan and silver bracelets
Tallest of the "three Jeans"
Greyhound slimness, smooth dark hair
A sunny golf-course and a shady hill
Animated, friendly . . . Jeanne

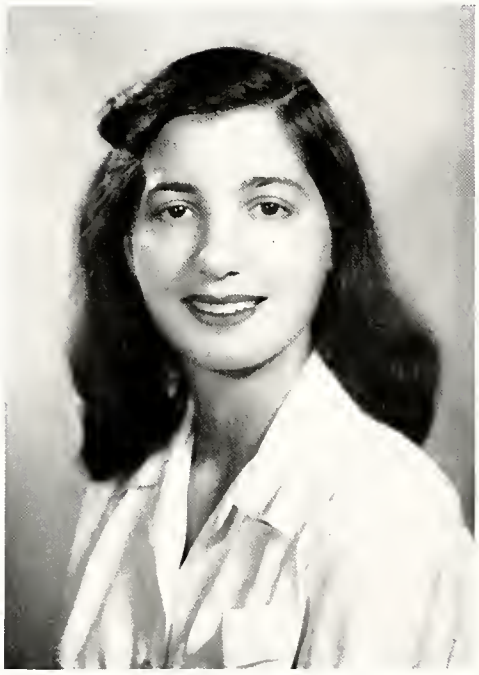

CARMELA MARIE DiMEGLIO

FRENCH

Portrait in cream and black
Brilliant linquist
Knitter of argyles
Phonetics in the bathtub
Warm, impulsive . . . Cam

Juniors

NANCY ELIZABETH DODGE

ENGLISH

Little girl with a keen mind
Expressive eyebrows in a piquant face
A religious diary-keeper
Horseback riding and stuffed animals
Elfin, smiling . . . Nicky

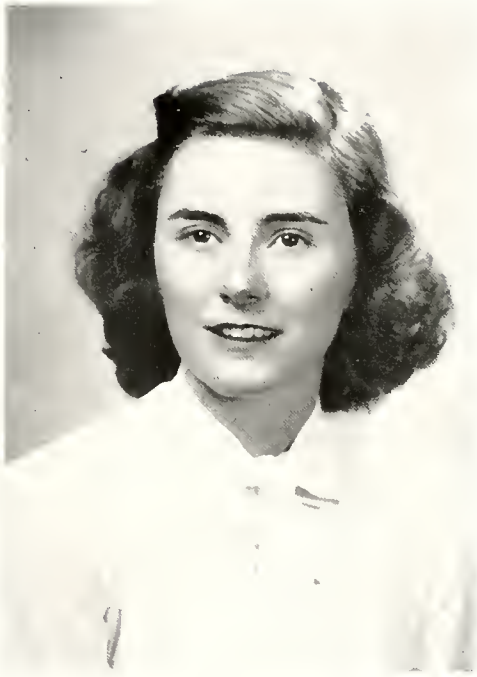

JEAN DOOLEY

ECONOMICS

Crinkly eyes and curly hair
Phone calls from Italy
Movies and chocolate-peanut sundaes
Shy, sensitive manner
Cheerful, optimistic . . . Jean

Juniors

MARGARET ANN DOWN

PSYCHOLOGY

Dark eyes and sweeping lashes
Distinctive jitter-bug
Bed at ten-thirty
K.P. stage crew
High-flying, vivacious . . . Peg

MARGARET EVANS DUDLEY

ENGLISH

Soft, natural curls
Maycourt material
Talkative, fun to be with
Potential teacher
Sincere, enthusiastic . . . Marg

Juniors

MARION ELIZABETH DUFF

CHEMISTRY

Loyal and generous
Red plaid
Good organizer in Outing Club
And a hard worker
Sincere altruist . . . Duffy

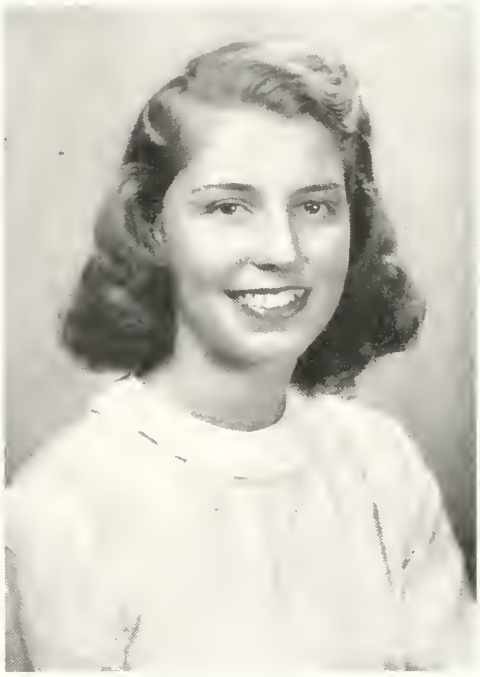

JANE SPERRY EHLERS

Essence of Tigress
New York accent
Lover of music and dancing
Sweet disposition and fondness for horses
Smooth-dressing sophisticate . . . Sperry

Juniors

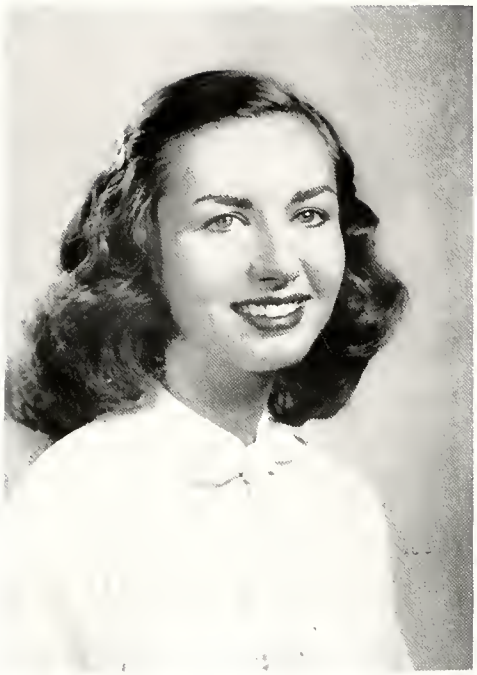

GERTRUDE CLARE ELSEROAD

SPANISH

Wide-eyed naiveté
Early to bed
Writing letters in the smoker
Summers on Fire Island
Generous, impulsive . . . Kitten

AUDREY-JEAN FULLER

PSYCHOLOGY

Clear blue eyes
Determined student with frequent moments of clowning
Fleet-footed athlete, walks in the country
Reserved, genuine . . . A. J.

Juniors

HELEN EILEEN GALLENKAMP

PHILOSOPHY

Pearly complexion, clean-cut features
Late hours at school, big weekends away
Bed between breakfast and chapel
Disarmingly frank
The "mad philosopher" . . . Dutch

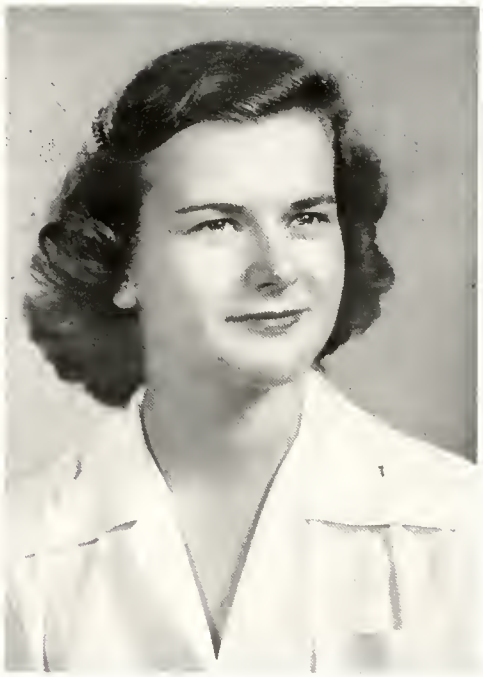

CAROLYN MILLER GARIS

HISTORY

Ready for a good discussion
Early riser, conscientious student
Memories of summers with her "Brownies"
Friendly, pleasant . . . Gary

Juniors

LOIS ELIZABETH GARLAND

BIOLOGY

Outing Club president
A broad, sleepy smile
Good-naturedly gullible
"Bugs Bunny"
Carefree . . . Lois

IDA JEAN GEARY

LATIN

Classically minded
Smartly different taste in clothes
Proud owner of Nettie Hamilton
Life on a farm
Warm, responsive . . . Feathers

Juniors

ELIZABETH GISIGER

CHEMISTRY

Active organizer
Family in Switzerland
Fond of green and discussion
Uncluttered, practical mind
Calm, unworried . . . Betsy

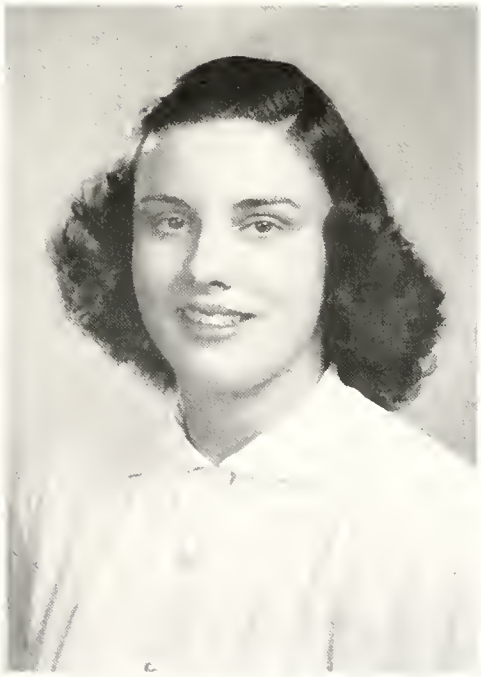

DORIS STEVENS GREEN

PSYCHOLOGY

Ready joker with a hearty laugh
Tearing off on weekends
Enthusiastic interest in music
Original taste in hats
Jocular, impetuous . . . Green

Juniors

BETSY JANE HARBAUGH

ENGLISH

Has "given up worrying"
Up late nightly
"Home for the day"
Fluent chatterbox
Unruffled, easy-going . . . Betsy

MARJORIE HARVEY

CHEMISTRY

Wide interests, decided opinions
Mass-production knitter
"The feast of reason and the flow of soul"
Blond curls and milky-white skin
Bright-eyed, eager . . . Marge

Juniors

PATRICIA ANNE HENRY

FINE ARTS

Hockey and basketball expert
Brown eyes and a seraphic smile
A gift for friendship and service
Bond Street and red roses
Cordial, considerate . . . Pat

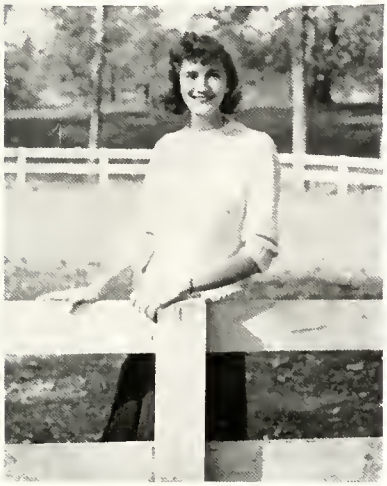

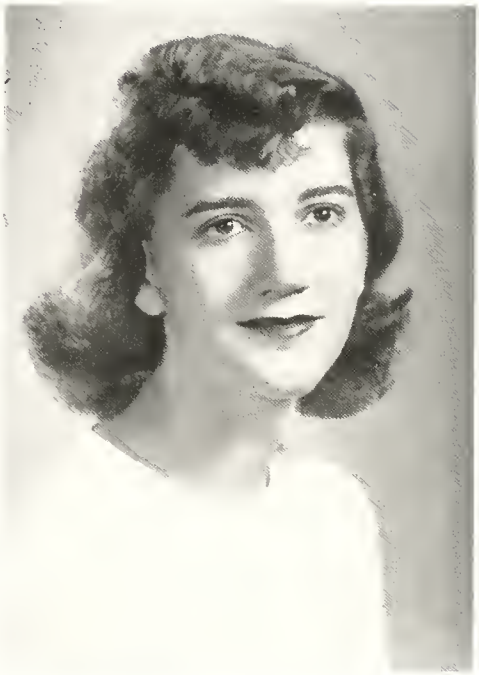

JANET MARIAN HESS

ENGLISH

Competent class president
Clear, glowing skin
Graceful manners, inherent dignity
Marshmallow sundaes at Barnhart's
Popular optimist . . . Janet

Juniors

BARBARA ANN HOCKMAN

FINE ARTS

A delicate, sensitive mouth
Imaginative, good-looking clothes
Genuine interest in people
Sympathy and a heart of grace
Artistic, affectionate . . . Bebe

JANE BRAY HOERLE

PHILOSOPHY

Reminiscent of a Romney portrait
Piquant green eyes
Charming confusion
Good books and skiing
Graceful, flowerlike . . . Janie

Juniors

MARGARET LILLIAN HOFFMAN

FINE ARTS

Unaffected ease of manner
A career in decorating
Walls lined with dog pictures
Colorado a heart's desire
Serene, confident . . . Marg

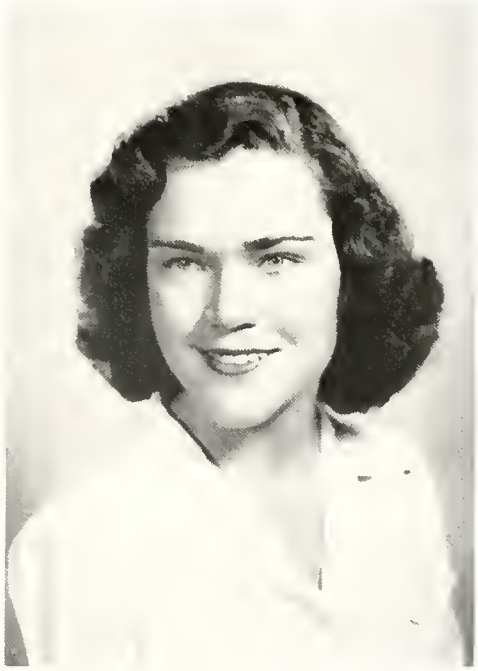

EMILIE CLARE HOLMES

POLITICAL SCIENCE

Uncontrollable laughter
The Maple Leaf Forever
Term papers and term papers
Cool thinker
Unselfish . . . Clare

Juniors

MARILYN JANE HOUSER

POLITICAL SCIENCE

Twinkle in her eye
Sweater and blue jeans
Prone to green and brown, camping
With friendliness towards all
Cheerful, kind . . . Marilyn

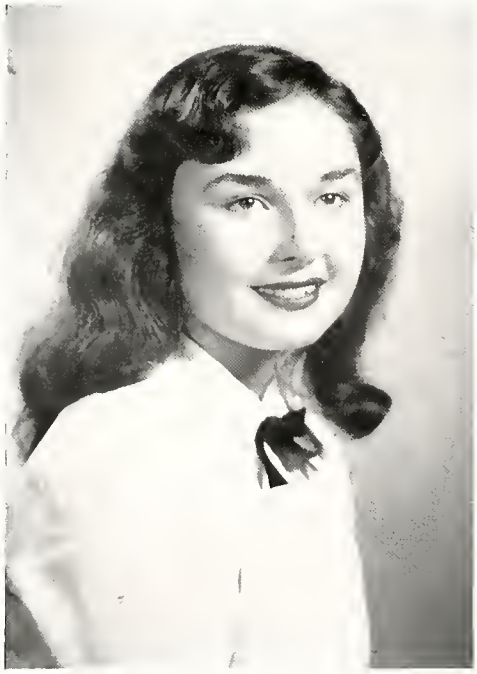

JEAN ELEANOR HOWARTH

POLITICAL SCIENCE

Cherry cheeks, expressive eyes
Angora socks and pastel sweaters
Beaming smile
A special teddy bear
Happy, radiant . . . Jean

Juniors

MARY LUCILLE HUMBERT

ECONOMICS

Dresden china appearance
Crack bridge player
Knitting for others, singing
Quick-witted
Independent, decisive . . . Mary Lu

MARGUERITE LOUISE HUTCHCRAFT

FINE ARTS

New-penny hair, brown-eyed
Swimming, basketball, summer camps
Enthusiasm for all things Wilson
True-blue . . . Peg

Juniors

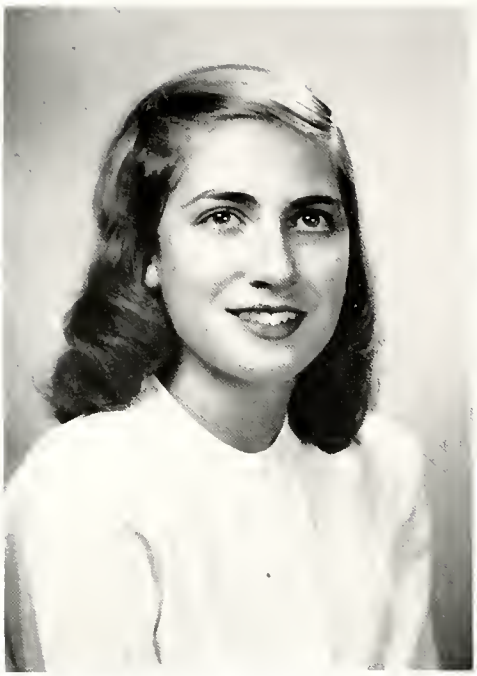

BARBARA ANN HUTCHINS

FINE ARTS

Feather cut, contagious laughter
Studying until the wee hours
A chronic worrier with limitless energy
Devotée of sports clothes and tennis
Always cheerful . . . Bobbie

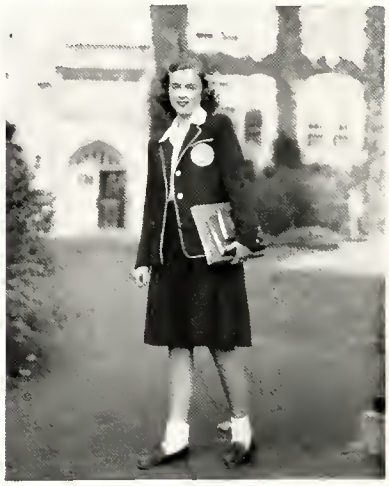

MARY ELIZABETH HUTCHISON

HISTORY

Confident and poised
Esprit du corps
Proud of president father
Phone calls and Sunday specials
Friendly "Hi ya" . . . Hutch

Juniors

JANE HENRY KEER

PSYCHOLOGY

Dark-eyed gypsy, Fifth Avenue clothes
Warm smile on an expressive face
Summers at the shore
And weekends in New York
Sophisticated . . . Keer

ALICE ELIZABETH KNODERER

HISTORY

A favorite green dress
Sunday radio mystery fan
Avid eater of pickles and olives
Plans for teaching, a letter a day
Sociable . . . Alice

Juniors

ELAINE EVERETT KNORR

BIOLOGY

Shiny hair, white hands
Shy smile, liking for people
Patient, helpful worker
Constant practicer of shorthand
Sweet . . . Elaine

FLORA MacLEOD LEE

MUSIC

Slender and quick, solo soprano
Weekends at Gettysburg
Love of the ocean
But a hatred of yellow
Pleasant . . . Flo

Juniors

MYRTLE KATHLYN LIGHT

BIOLOGY

Love of sleeping, deft with needle
Teasing room-mate with Biology specimens
Collection of bottles
Sympathetic . . . Kathy

BETTY ANN LOOMIS

SPANISH

Amber hair, well-scrubbed look
With a ready giggle
Cookies from home
Constant worrier
Conservative, studious . . . Loomis

Juniors

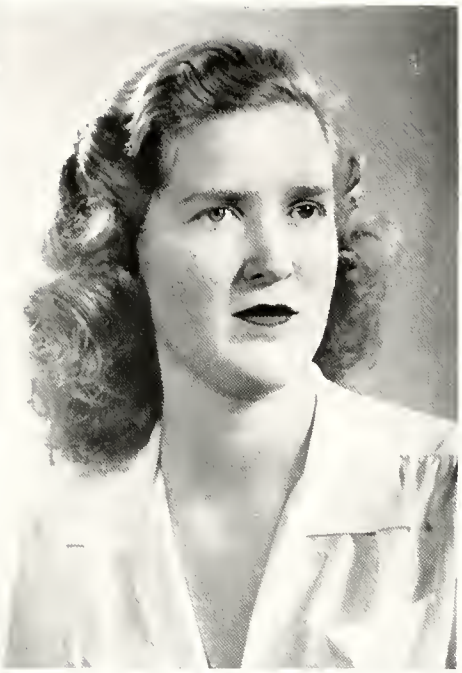

JOANNE LOTT

FINE ARTS

Blond in black chiffon, elegant
Varieties of shoes
Athletic, socially adept
Addicted to her radio
Intangible, immaculate . . . Jo

MARY EDNA McCLELLAN

PSYCHOLOGY

Privileged day student with car
Excitable, something every minute
Conscientious about her work, gullible
Torn between love of food and diet
Considerate . . . Edna

Juniors

KATHLEEN McCONNELL

POLITICAL SCIENCE

Quiet, brown-eyed
With soft, New England r's
A heart of gold, considerate
Faithful to the morning paper
Precise, neat . . . Kitty

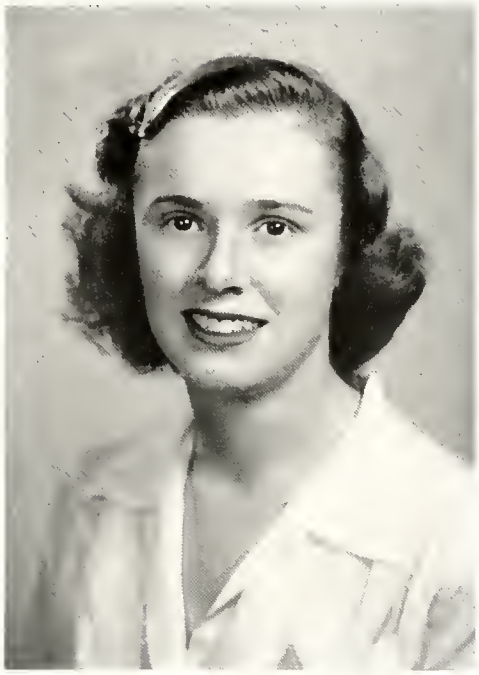

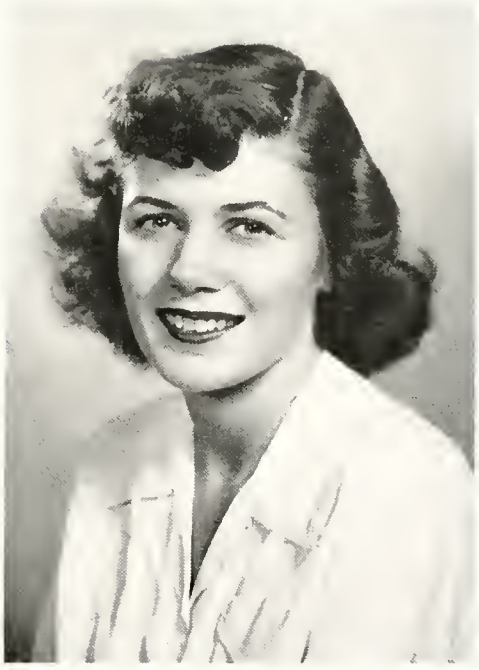

DORIS ALICE MACNEISH

PSYCHOLOGY

Star-eyed, slender
Laughing conversation and butterfly hands
"Aw, de baby . . ."
Loyal New Yorker . . . Mac

Juniors

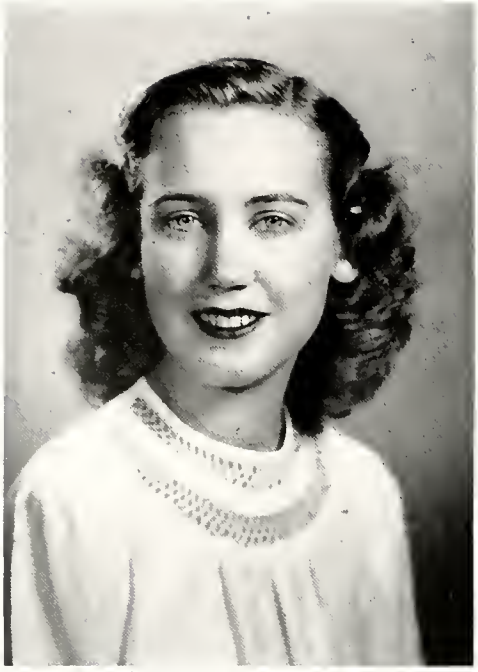

ANN LOUISE MATTHEWSON

PSYCHOLOGY

Ash blonde, willowy
With a love for jewelry,
Poster painting, and dog pictures
Eight hours' sleep
Homebody . . . Ann

ANN ELIZABETH MEIKLE

POLITICAL SCIENCE

Serious-minded, clipped speech
Violinist who enjoys classical music
Popular head waitress
Studious, careful planner of time
Neat . . . Ann

Juniors

JANET LOUISE MINNICH

ECONOMICS

Quiet and serene
Voluminous letter-writer, hard worker
Occasional scatter-brained lapses
And weekends at home
Steady . . . Janet

SELMA ELIZABETH NELSON

BIOLOGY

Feather cut, cheerful talker
Weakness for suits, colors yellow and green
Always ready for fun
Happy . . . Sunny

Juniors

MARY ELIZABETH NEHLIG

POLITICAL SCIENCE

Love of music, anything red
With the patience of a library worker
Summer position at the Morton bank
Perpetual night owl
Generous . . . Mary

JUDITH NICHOLSON

FINE ARTS

Class clown, never runs down
Shirt tail out, ventilated jeans
Long tales about her family
"Come on, Judy, do your flea act!"
Screwball . . . Judy

Juniors

ROSE LOUISE OHLER

ENGLISH

Becoming new hair cut
'Lil Abner fan
Love of swimming, breakfast in bed
Lapses into absent-mindedness
Quiet, easy-going . . . Rose

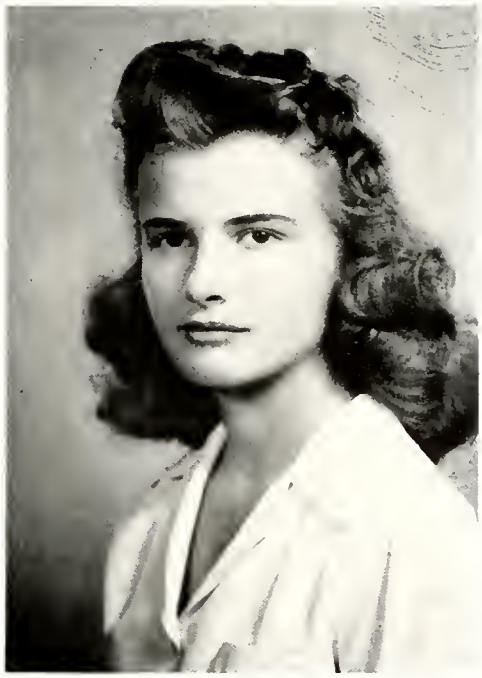

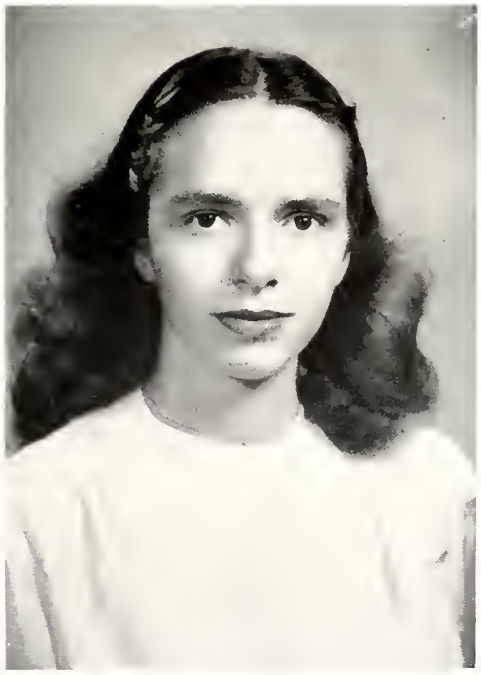

LOUISE NEERGAARD OLMSTEAD

ENGLISH

Straight and slender
Constantly knitting a peach sweater
Packages of food from home
Incorrigible procrastinator
Quick-moving . . . Weezie

Juniors

CATHERINE HATCH OTTERMAN

SOCIOLOGY

Smooth blonde knitter
Devotee of horses and skiing
Interest in the State Department
And a farm in Vermont
Refreshing . . . Kitty

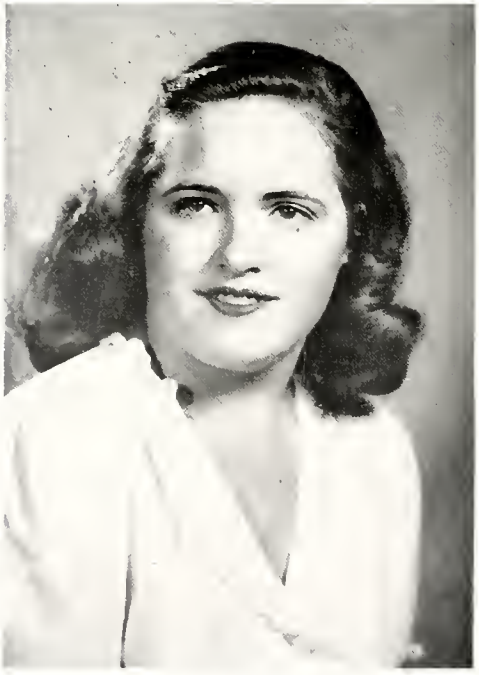

RACHEL DEWEES PACKER

CHEMISTRY

Blue-rimmed glasses
Capable on horseback
Or singing in the choir
Labs and weekends galore
Self-confident . . . Rachel

Juniors

HELEN PARKER

PSYCHOLOGY

Constant mimic, vivacious
Sprawled in Riddle smoker
Or dashing to the phone
"Back home in Oil City . . ."
Life of the party . . . Parker

LILIAN MARY PARKER

PSYCHOLOGY

Naturally curly hair, sweet smile
Sharp-witted punster
Writer of poems to her room-mate
Excitable, amusing anecdotes
Lots of fun . . . Parky

Juniors

MARY PARKER

English

An active "Y" worker
With a popular collection of records
And a dog named Frisky
Summers at Cape Cod
Well-liked, sincere . . . Mary

SHIRLEY ANN PEARSON

SPANISH

Quiet prettiness, ruffles
Love of Coty's L'AIMANT
And rocky fudge ice-cream
Struggles with pig-tails
Understanding . . . Shirley

Juniors

IRIS PEIRSON

MATHEMATICS

Blond hair and dimples
Love of good novels, chocolate,
And playing the accordion
Envied owner of a feather bed
Efficient waitress . . . Iris

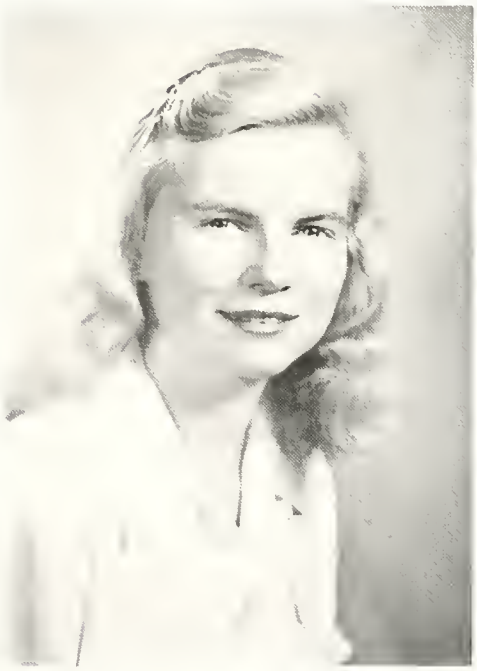

MARY WARRINGTON PENNELL

ENGLISH

A fairy princess quality
Enjoyment of whimsy read aloud
Horses and folk dances
And tunes from Gilbert and Sullivan
Independent, idealistic . . . Polly

Juniors

MARJORIE MATHIAS PERSONS

ENGLISH

Trim in dress and possessions
As she goes her own way
Competent in S. S. A. activities
"The only sane one in Riddle 24"
Quiet, cordial . . . Marge

NANCY PLANKENHORN

POLITICAL SCIENCE

Ardent enthusiasm of a leader
Driving energy in contemporary affairs
The flash of a smile
A powerful choir alto
Whose hobby is other people . . . Planky

Juniors

JEANNE CONSTANCE POLLARD

FRENCH

Devilish grin, pretzel-like positions
Phenomenonal high voice
Spurs and saddles, bridge
Vive la France, blue and lavender
Quick, flippant . . . Polly

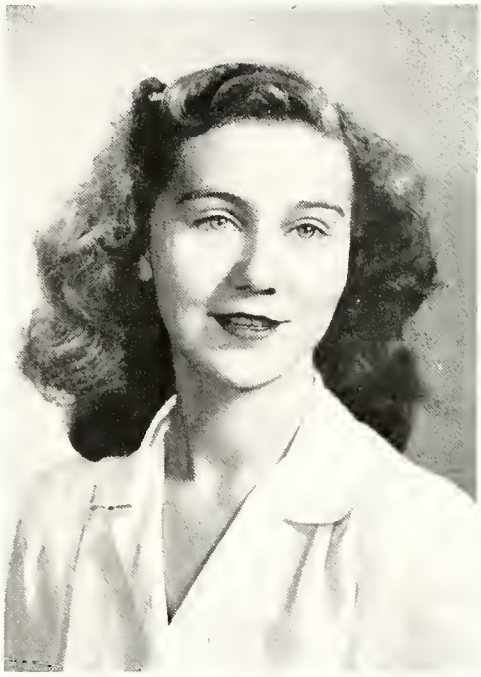

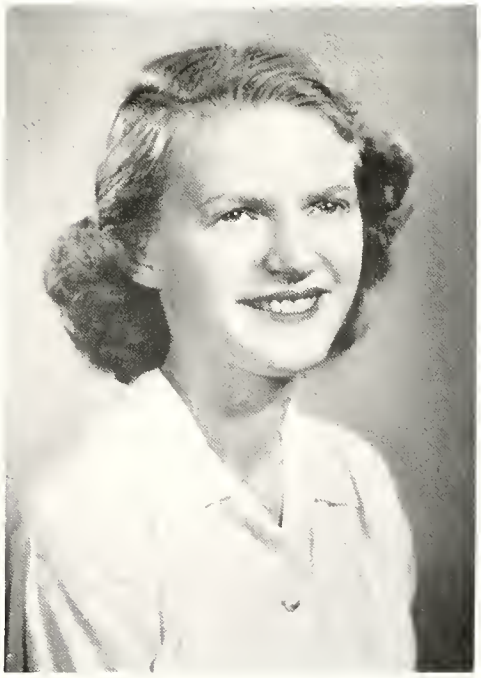

LOIS MORRISON PROPST

BIOLOGY

Blond serenity
Cool good sense
With lapses into nonsense
The piano and daily naps
Tailored . . . Lois

Juniors

ELIZABETH JANE RICKETTS

BIOLOGY

Domestic tastes
In knitting and silver
Dreams of horses and the West
The exploratory urge
Feminine, demure . . . Liz

NANCY EDITH RIEGNER

PSYCHOLOGY

"But my hair ISN'T blonde. . . ."
An amateur psychologist
And constant letter-writer
Concentrated effort on her work
In a world of her own . . . Nancy

Juniors

BETTY JANE RITTS

PSYCHOLOGY

Laughter in her eyes
Nightly letters in the smoker
Shining perfection of grooming
Loyal daughter of Lancaster
Petite, competent . . . Rusty

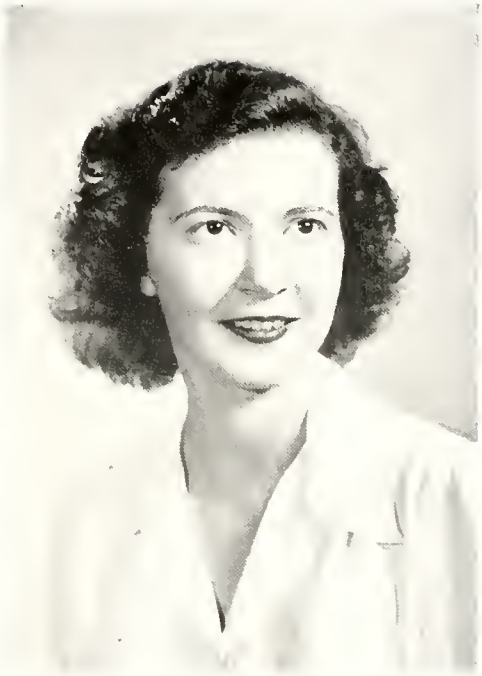

GLORIA JUNE ROTHSTEIN

SOCIOLOGY

Curls and a crinkly grin
Weakness for earrings and À Bientot
With a fondness for dancing
And interest in humanity
Teddy bear . . . Pixie

Juniors

WILMA GINNS SALTZMAN

PHILOSOPHY

Outwardly casual, mentally intense
A wealth of self-determined thought
College Inn habituée
With infrequent moments of study
Madcap moods . . . Willie

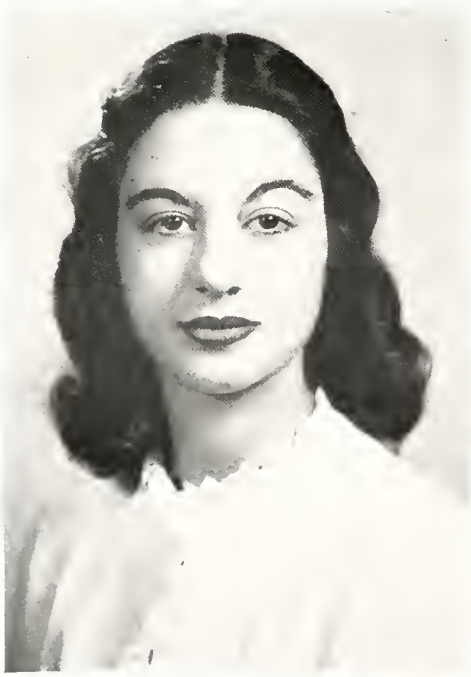

ELAINE H. L. SAPORITO

BIOLOGY

A flash of jet eyes
Study in vivid contrasts
Fervent interest in medicine
Clever argumentation
Self-assured, frank . . . Elaine

Juniors

EMILY LOUISE SCOTT

FINE ARTS

Purple and biege
With crisp white blouses
A giggle that wrinkles her nose
Serious musician at the piano
Gracious, stately . . . Cissy

JOAN ARLENE SHEPPARD

FINE ARTS

Round face, spontaneous giggle
A sympathetic ear to other's problems
Sly punster with decided opinions
And tales of young brother David
Smiling . . . Jo

Juniors

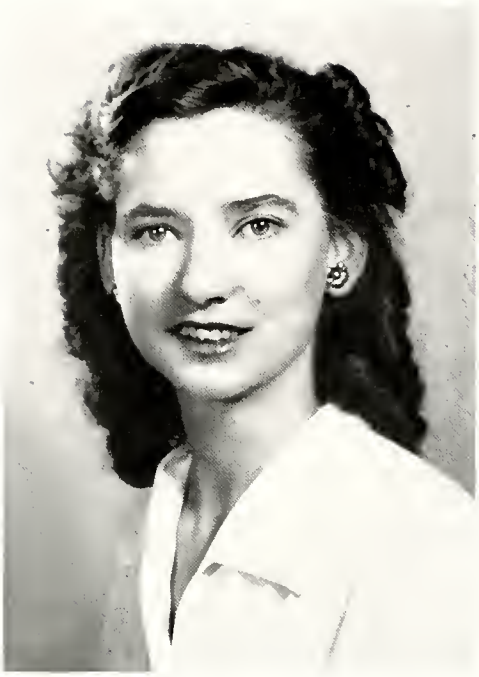

EDNA DENISE SITES

FRENCH

Harmonious temperament
Collector of earrings
Snow flurries and Debussy
And a favorite brother
Conscientious, kindly . . . Edna

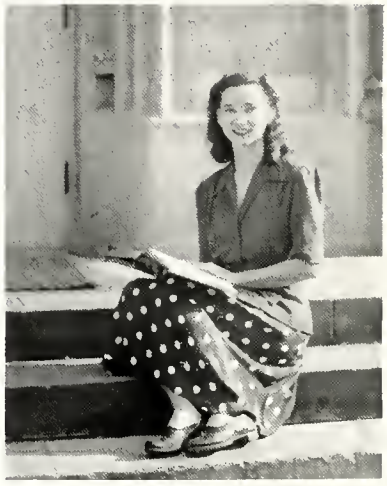

PHYLLIS JANE SLONAKER

FINE ARTS

Moments at the piano
Or deep in philosophy
Excellent study habits
A weakness for unusual stationery
And summer camping trips . . . Phyl

Juniors

ANN MARIE STEGMAIER

BIOLOGY

Dark-eyed, intense
King Otto, ruler of her platform
Eating up magazine stories
Or breeding flies for genetics
Unusual, enjoyable . . . Steggie

HELEN FRANCES TOBEY

PSYCHOLOGY

Chic in suits and earrings
Witty, accomplished pianist
Memory for birthdays
Enthusiastic tales of Brooklyn College
Agreeable, good-humoured . . . Helen

Juniors

ELSE MAUD TOLLEFSEN

SPANISH

Love of languages, big cities
Sporadic dieter
Norse girl who can't take cold weather
Impulsive ideas and a load of books
Sweet, a born worrier . . . Else

VIRGINIA FLORENCE TROTTER

PSYCHOLOGY

Blonde coolness
Skilled in domesticity
An avid basketball fan
Admirer of her artistic sister Mary
Unruffled, jovial . . . Ginny

Juniors

SALLY-JEAN WALLACE

ENGLISH

Donald Duck accents, chipmunk faces
Cheese and concerts
A gift for subtle expression
Sleepwalker with a quick sense of humor
. . . Sal

GWENDOLYN ANNE WALLEY

ENGLISH

Bandbox appearance
Of a MADEMOISELLE college board member
With a goal in radio-journalism
Versatile, debonair . . . Gwen

Juniors

DORIS NEWTON WEST

BIOLOGY

Fragile effect, casual clothes
On a slam-bang personality
Independent, New Jersey accent
Exciting summers at the shore
Nonchalant, flip . . . West

JOANNE AMANDA WILLIAMS

PSYCHOLOGY

Good conversationalist, with wide literary interests
Fancy for wide belts, APHRODESIA,
And fabric painting
Cool, poised . . . Jo

Juniors

ELINOR JEANNE WILSON

SPANISH

Blue pajamas, little china animals
Long harangues in Spanish
Novel interpretations of minstrel music
And an active Outing Club member
Systematic, a knack for business . . . Ellie

LOUISE ARLEYNE YOUNG

PSYCHOLOGY

A little girl of bounce and fire
Crazy about cats and her camera
Amateur psychoanalyst
Whose late hours are proverbial
Efficient . . . Lovey

EDITH MARIE McCOLLOUGH

PSYCHOLOGY

Blackbird, striking, little girl and sophisticate
Smoker clown and bridge fiend
Always ready for a good time
Capable and keen, anything for Wilson
We'll never forget her . . . Edie

"Within our memories glowing . . ."

"You girls belong to Wilson . . ."

Swartz, Herr, Reber, Somers.

SENIOR CLASS OFFICERS

President - - - - - - - - - - - - - - - CATHERINE HERR

Vice-President - - - - - - - - - - - - - - - ANN REBER

Secretary - - - - - - - - - - - - - - - - MARIE SOMERS

Treasurer - - - - - - - - - - - - - - - BARBARA SCHWARTZ

Senior Class

Sotzing, Baughman, Jack, McCracken.

SOPHOMORE CLASS OFFICERS

President - - - - - - - - - - - - - - - - ELIZABETH JACK
Vice-President - - - - - - - - - - - - - - - JOANNE SOTZING
Secretary - - - - - - - - - - - - - BETTY JANE MCCRACKEN
Treasurer - - - - - - - - - - - - - - - - MILDRED BAUGHMAN

Sophomore Class

Nell, Kaspareit, Heller, Eason.

FRESHMAN CLASS OFFICERS

President - - - - - - - - - - - - - - - - - - Mary Nell
Vice-President - - - - - - - - - - - - - - - Arlene Eason
Secretary - - - - - - - - - - - - - - - - - Velma Kaspereit
Treasurer - - - - - - - - - - - - - - - - - - Lois Heller

Freshman Class

This September Wilson opened its gates for the first time to men students. Twenty-two veterans, under the G.I. Bill of Rights, entered to fill certain group requirements which would allow for transfer to other colleges in the future. The men made up their own student government group and organized a basketball team which played teams from Chambersburg and neighboring colleges. Mr. Wren Jones Grinstead acted as the men students' faculty advisor.

Men Students

"Do you know your Wilson . . ."

Candle Club

MIMI ALEXANDER

JEAN APPENZELLAR

ELIZABETH CLARK

DORIS OLLER

CHARLOTTE REINHOLD

The Candle Club, with its purpose of promoting the best interests of Wilson College, is an honorary society composed of nine seniors, elected by their classmates near the end of the junior year. Its members are chosen for qualities of sincerity, scholarship, and ability.

CATHERINE HERR

MIRIAM MATTHEWS

ANNE THOMPSON

MARILYN WARE

W. C. G. A.

Otis, McNeil, Clark, Appenzellar, Alexander, Oller, Hutchison, Greene, Vogel.

Alexander, Appenzellar, Hutcheraft, Brock.

The students of Wilson College, believing that self-government will develop character and individual responsibility, and will increase loyalty to the best interests of the College, have entered into an agreement with the Faculty to cooperate in the exercise of powers in matters of college interest and organization, and in a system of government to regulate the life of the students.

Student Council

1st row: Laning, Hudnut, Oller, Reber, Bubb.
2nd row: Jones, Kasparcit, Cauthorn, Hoff.
3rd row: Pugh, Gravatt, Murray, Dudley, Colgan.

The Student Council, composed of five members from each class and a day student representative, is a legislative body which proposes new laws and discusses matters affecting the student body. Each member is responsible for knowing the concerns of her class that she may present its views concerning certain issues. Among the Council's activities are the sponsorship of the informal and all-college formal dances and the selling of sandwiches, Wilson emblems, and crew caps.

Y. W. C. A.

Seated: Hudnut, Van Blarcom, Allaben, Tilden, Matthewson, Lewis, Parker, Devine, Banks, Thompson, Rollka, Miller; *Standing:* Lee, Plankenhorn, Ware, Matthews.

Girls in white dresses with "Y" armbands, welcoming the class of '50 . . . a Hallowe'en party . . . Recognition service with white dresses and candles . . . students telling about their "Y" summer experiences . . . girls headed for conferences at Morgan College for Negroes . . . White Dinner and Candlelight Christmas Vespers . . . open meetings in the Clubhouse with enthusiastic conference reports and outside speakers . . . two students off to the University of Illinois during Christmas vacation . . . Devotional Week with the inspiration of Dr. Winburn Thomas . . . Easter Sunrise service . . . Sunday night vespers every week with a Freshman choir and student talks . . .

Such memories will always bring to mind the important and effective part the "Y" plays in the Wilson pattern. The "Y" program is planned to provide spiritual inspiration for and stimulate the thought of each student and create good times for the college as a whole. Through the "Y" and its work we unite in our desire to blend faith with action, and to turn our energies toward effecting fuller, more creative living through a constantly growing knowledge of God.

President - - - - - - - MIRIAM MATTHEWS

Vice-President - - - - - - - MARILYN WARE

Secretary - - - - - - - - MARGARET DUDLEY

Treasurer - - - - - - - NANCY PLANKENHORN

FRESHMAN "Y": *Seated on floor:* Donaldson, Stephens, Marr. *Seated:* Banks, Rollka, Moore, Otis, Crouch.

S. S. A.

1st row: Vosburgh, Young, Tilden, Clare, Matthews.
2nd row: Bradford, Parker, Persons, Rothstein.
3rd row: Rettew, Tollefsen, Harbaugh, Collier, Matthewson, Holmes, Peirson.

The Social Service Association's purpose is to stimulate and direct interest in social welfare by giving students direct contacts with social movements, agencies, and leaders. New projects this year included Christmas boxes for Chambersburg families, collecting old Christmas cards for foreign missions, and taking charge of the new Sunday nursery school at Falling Springs Church.

The Social Service Association has regularly held Hallowe'en, Thanksgiving, and Christmas parties for "little brothers and sisters," sold tuberculosis stamps, conducted story hours at local schools, planned parties and programs at the Newville, Shook, and Mont Alto institutions, and made weekly trips to the Chambersburg Hospital.

President - - - - - - - - - - - ANN TILDEN
Vice-President - - - - - - - EVELYN CLARE
Secretary - - - - - - - - - - LOUISE YOUNG
Treasurer - - - - - - BETTY JANE VOSBURGH

Billboard

Seated: Henderson, Oermann, Ware, Fisher, Miller; *Standing:* Thompson, Muth, Ives, Laning.

Editor - - - - - - - - - - - - - - - - LOIS HENDERSON

News Editor - - - - - - - - - - - - - - MARILYN WARE

Senior Editors - - - - - - - - - - - - - - AUDREY MILLER
CHARLOTTE REINHOLD

Copy Editor - - - - - - - - - - MARY ELIZABETH LANING

Sports Editor - - - - - - - - - - - - - - MARILYN MUTH

Technical Editors - - - - - - - - - - - - ANNE THOMPSON
ANN FISHER

Photography Editor - - - - - - - - - - - - MARJORIE IVES

Business Manager - - - - - - - - - - ELIZABETH OERMANN

Advertising Manager - - - - - - - - - - MARGARET DOWN

Circulation Manager - - - - - - - - - LUNETTA FORSYTH

The Wilson College *Billboard* is one of the most influential of all college activities. It is the main source of information concerning college activities not only for students and faculty, but for alumnae, trustees, and friends of the college all over the country. However, the purpose of the *Billboard* is not only to circulate factual news, but also to reflect campus attitudes toward matters of college and national interest. This latter aim has been further emphasized this year by encouraging non-staff members to contribute feature articles. In further line with this policy, the *Billboard* has worked in close conjunction with the W. C. G. A. and has supported the United World Federalist Union.

(upper left) Reporters: Washburn, Moretz, Haines, Bonebrake, Troupe, Dodge, Ohler.
(upper right) Junior Editors: *Seated:* Meikle, Clark; *Standing:* Cauthorn, Wallace, Brewer.
(lower left) Business and Advertising: *Seated:* Forsyth, Oermann, Delany, Pearson, Down, Arnold, Dudley; *Standing:* Ritts, Loomis, Andrews, Green, Garland, Platt, Blackwood, Nehlig.
(lower right) Technical: *Seated:* Goddard, Jewett, Young, Caughey, Ives, Thompson, Fisher, Harbaugh, *Standing:* Laubach, McNamara, McCracken, Bradford, Apgar, Miller, Buser, Houser, Taylor.

Conococheague Staff

Editor
KATHLEEN MCCONNELL

Associate Editor
GWENDOLYN WALLEY

Business Manager
MARJORIE HARVEY

Literary Editor
SALLY-JEAN WALLACE

Assistant Literary Editors
NANCY ARMSTRONG
EDITH BROCK
HELEN GALLENKAMP

Art Editor
MARGARET HOFFMAN

Photography Editor
LOUISE YOUNG

Assistant Photography Editor
GAIL BREWER

Advertising Manager
MARGARET ANDREWS

Assistant Advertising Managers
ELIZABETH DELANY
LOIS GARLAND

Snapshot Editor
JANE BRADFORD

Assistant Snapshot Editor
JEAN HOWARTH

Wilson Literary Review

Henderson, Vosburgh, Hoff, Wright, Gallenkamp, Green, Hudnut, Parker, Garvey.

The purpose of the *Wilson Literary Review* is to stimulate an interest in creative writing among Wilson students, and to provide a medium for the presentation of undergraduate literary work to the college at large. It attempts to give expression to student attitudes and interests by the publication of such original writing—poetry, short stories, essays, and criticism—as deserves recognition by reason of its significance, maturity of thought and feeling, and its effectiveness of expression. The frequency of the *Lit*'s publication is determined by the interest and writing ability of the students.

Editor - - - - - - - - - - MARY S. WRIGHT

Business Manager - - - - - HARRIET GREEN

Faculty Advisor - - - - MR. JOHN YARNALL

The Book Stall

Curtis, Persons, Collier, Dooley, Oermann, Rothstein, Schabacker, Fuller, Kelly, Matthewson, Dearborn, Knapp.

The Wilson College Bookstall, staffed and managed by student volunteers, was begun in 1943 to encourage students to begin their own private libraries. The Bookstall carries standard and inexpensive editions of the classics as well as a wide selection of contemporary literature. Furthermore, it orders books on request and thus serves the entire college community.

Manager - - - - - - - - MILDRED L. LIGHT

Treasurer - - - - - - - - RUTH M. KELLY

Literary Advisor - - MISS ALICE BRANDENBURG

Financial Advisor - - - - MISS ALICE REED

International Relations Club

1st row: Andrews, Williams, Harrison, Thompson, Holmes, Meikle, Hoffman.
2nd row: Howarth, Delaney, Collier, Briel, Kelly, Apgar, Blackwell, Ervin, Garis, Light, Massa, Myer, Gisiger, Harvey, Garvey.

The International Relations Club stimulates interest in present-day affairs by holding monthly meetings on current international problems and employing outside speakers. The Club supplies the college bulletin board with posters and articles of interest from newspapers, pamphlets, and magazines.

This year I. R. C. sponsored a Thanksgiving food drive for European Relief and sent delegates to an I. R. C. conference and a model United Nations Assembly.

President - - - - - - - - ANNE THOMPSON

Vice-President - - - - - - - - LUCY BRIEL

Secretary - - - - - - - - - MILDRED LIGHT

Treasurer - - - - - - - - - - RUTH KELLY

Pythagorean Club

1st row: Boudreau, Connell, Arnold, Peirson.
2nd row: Townsend, Kangas, Briel, Ives, Cook, Blackwood, Williams, Ritts.
3rd row: Brewer, Snyder, Libassi, Linder, Adams, Dillman, Davall, Murray.

The members of Pythagorean Club are those students majoring or minoring in physics, astronomy, or mathematics. The club strives to acquaint its members with aspects of the mathematical sciences which are not gained in the classroom, as well as to give them knowledge of present-day scientific contributions. Movies, informal discussions, and lectures by club members, members of the faculty, or outside speakers constitute the programs.

President - - - - - - - - - MARJORIE IVES
Vice-President - - - - - - - - LUCY BRIEL
Secretary-Treasurer - - - - DOROTHY COOK
Faculty Advisor - - - - MISS LOIS SLOCUM

Biology Club

Standing: Bernsau; *1st row:* Brewer, Colgan, Pope, Somers, Bare, Mechem, Ricketts.
2nd row: Propst, Boquist, Hall, Knorr, Light, Babic.

For those whose field of concentration is biology, Biology Club offers a varied and interesting year's program. Starting with an initiation at the cabin, the members gave a tea for Dr. Stuart Mudd, prominent bacteriologist who lectured before the club, and held a Christmas party at Miss White's house. Other speakers through the year talked on the vocational possibilities of various fields of biology.

President - - - - - - - MARGARET BERNSAU

Vice-President - - - - - - - ELIZABETH BARE

Secretary-Treasurer - - - - - - - JEAN POPE

Advisor - - - - - - MISS E. GRACE WHITE

Chemistry Club

Rasqui, Gisiger, Harvey, Cannon, Rugh, Blackwood, Davall, Bernsau, Garland.

The purpose of Chemistry Club is to further the interests of its members in chemistry. Among the club's activities are lectures and discussions on current chemical problems as well as the sending of aid to scientists and their families in Europe.

Each spring an outstanding senior chemistry major selected by the department of chemistry is awarded the 1944 Chemistry Club Prize, donated to the club by the department. Under the terms of a gift the award is a membership in the American Chemical Society and a technical book or chemistry journal.

President - - - - - - - - CYNTHIA CANNON

Vice-President - - - - - - - BETTY TIGNOR

Secretary-Treasurer - - - - - - BETSY GISIGER

Faculty Advisor - - MISS J. PEACHY HARRISON

Le Cercle Francais

1st row: Loomis, Delany, Adair, DiMeglio.
2nd row: Bubb, Muth, Clare, Condict, Lachman, Honsberger, Bigham.
3rd row: Clark, Cauthorn, Tollefsen, Sites, Ballester, Pollard.

Le Cercle Francais this year aided the war relief program by adopting a French child to whom the members sent monthly packages of food and clothing. Through the presentation of French movies to raise funds for an outstanding junior to work at a French summer school and through conversational teas, the club worked to promote an increased interest in France and its problems.

President - - - - - - - - - AVIS CONDICT
Vice-President - - - - - - - EVELYN CLARE
Secretary-Treasurer - - - - - EDITH LACHMAN
Faculty Advisor - - - MRS. V. DODD COOPER

La Tertulia Espanola

Seated on floor: Dudley, Troupe, Gibbons, Etherington, McCracken.
2nd row: Ohler, McCormick, Tollefsen, Honsberger, Wilson, Loomis, Meikle, Harbaugh, Ricketts, Elseroad.
3rd row: Wright, Howes, Ballester, Dunkle, DiMegho, Henry, Wilson, Pearson.

As part of its program of arousing interest in the language and culture of Spain, the monthly meetings of La Tertulia Espanola include games, songs, and dances as examples of the Spanish traditions. Use of class-acquired knowledge of conversation at coffees, an annual picnic, and a cabin weekend further increases the members' linguistic ability.

President - - - - - - - - - BETTY LOOMIS

Vice-President - - - - - - - ELINOR WILSON

Secretary - - - - - - - - BEVERLY SOLOMON

Treasurer - - - - - - - - ELSE TOLLEFSEN

Der Deutsche Verein

Hildebrand, Gallenkamp, Gisiger, Stegmaier, Jewett, Harvey, Blackwood, Williams, Rotchford.

The German Club has taken as its aim for this year the furthering of interest in the folk customs and present condition of Germany. This purpose has been carried out through carolling at Christmastime, regular meetings of the club, and the annual spring picnic.

President - - - - - - - - JOYCE HILDEBRAND

Vice-President - - - - - - MARJORIE BOUCHER

Secretary-Treasurer - - - - - - ELAINE KNORR

Classical Club

Seated on floor: Lewis, McCormick.
1st row: Wilson, Peters, Clark, Allaben, Olmstead, Gallenkamp, Ohler.
Standing: Williams, Loudenslager, Meikle, Peirson, Brock.

The Classical Club composed of students in the Greek and Latin departments, has had as its primary aim this year the support of a Greek war orphan by a card party, sandwich selling, and other group projects. Coffees, lectures, and a Roman banquet have provided a means of maintaining interest in all things classical.

President - - - - - - - - - - JANE WILSON

Secretary-Treasurer - - - - MARGARET PETERS

Main

Presidents
Margaret Allen
Jane Stroebel

Fletcher

President
Ann Reber

Riddle

President
JANET ROSSMAN

Alumnae

President
MARY JANE TOWNSEND

South

President
DOROTHY MCCORMICK

Anchorage

President
JOAN ELBERT

"There is nothing in this world you cannot do . . ."

1st row: Wright, H. Green, Adair, Gibbons, Lee, Brewer, Strock, Bigham, Plankenhorn.
2nd row: Young, McCracken, Packer, Adams, Brock, D. Green, Boreman, Allaben, Humbert, Harrison.
3rd row: Williams, Massa, Hoff, Parker, Schoeppe, Rugh, Baughman, Sandt, Bradford, Bauernschmidt.

College Choir

The College Choir has a responsible and significant part in life at Wilson. This vested group of thirty girls, directed by Miss Edyth Thompson and composed of the college's best voices, sings in morning chapel services, the monthly church services, and on special occasions such as May Day and Commencement. This year the Choir gave a concert in Swarthmore and a special concert of Christmas carols in Philadelphia. In May the group sang in Baltimore and Washington.

1st row: Landon, Hart, Esker, Wiltshire, Crouch, Lawyer, Owen, Carrington.
2nd row: Moore, Ganz, McCurdy, Wanner, Flint, Scull, McDowell, Lee.

Vesper Choir

To provide music for Vesper services, the Music Committee of the Freshman "Y" Cabinet has been organized as the Vesper Choir. Besides the Sunday evening services, the group occasionally sings and provides entertainment for the Old Ladies' Home in cooperation with the S.S.A.

Chairman - - - - - - - - - - - - - - - - - RUSSELL LEE
Secretary - - - - - - - - - - - MARY ELIZABETH MCDOWELL
Freshman "Y" Representative - - - - - GEORGIA CROUCH

Verse Choir

The Verse Choir gives programs for all age groups. This year, as well as working with Orchesis and giving a vesper program, the choir included in its activities three radio programs: "Little Black Sambo"; "And No One Asked"; and a humorous selection, "Vitamins." Special holiday programs are usually planned in cooperation with the Social Service Association.

President - - - MARY PARKER
Vice-President
GLORIA ROTHSTEIN
Secretary - MARJORIE BOUCHER

Krimmel, Laubach, Parker, Solomon, Boucher, Rothstein.

Choral Club

1st row: McCoy, Pollard, Schabacker, Yerrall, Tollefsen, Green, Wallace, McCormick, Wright, Gloman, Haines, Allaben, Van Blarcom, Bare, Bernsau, Andrews, Young.
2nd row: Walley, Baughman, Ehlers, Dudley, Kirk, Johnson, Bonebrake, Hoff, Henderson, Rotchford, Fuller, Green, Dillman, Hutchcraft, Brewer, Radcliffe, Buser, Caldwell.
3rd row: Condict, Scott, Gibbons, Shaner, Cauthorne, Deane, Caughey, King, Miller, Trotter, deNeergaard, Bradford, Dearborn, Loudenslager, Goddard, McCracken, Humbert, Harrison, McConnell, Brock, Jack, Sotzing.
4th row: Parker, Clybourne, Honsberger, Vosburgh, Dickson, Adair, Simson, Apgar, Adams, Meikle, Cook, Langdon, Simon, Herb, Sites, Hutchins, Boreman, Strock, Bigham, Packer, Cunningham, Sandt.

The Choral Club is composed of the Choir and a limited number of girls chosen from the sophomore, junior, and senior classes. This group meets once a week under the direction of Miss Edyth Thompson, to prepare for its two annual concerts—one given at Christmas Vespers and the other in the spring. In conjunction with the spring concert, the Choral Club appears with a guest artist. This year the assisting artist was Mrs. Holon Matthews, cellist.

Freshman Club

Front row: Baldwin, Austin, Parker, Richards, Kasperert, Jenks, Hilton, Callahan, Barkdoll, Fisher, Trembley, Long, Hunter, Rutledge, Hallock, Krimmel, Forsyth, Landon.
2nd row: Crosen, Pugh, Mercerean, Perry, Stetler, Lee, Brownfield, McDowell, Millspaugh, Whittington, Balcom, Flint, Shollenberger, Clapp, Buxton, Ebert, Rowley, Firth, Stine, Casey.
3rd row: Vanderhoff, Gahrsen, Malkemes, Yost, Moore, Schaffner, Bissell, Garis, Martin, Kreider, Eason, Wicks, Mantas, Porter, Ganz, Starhipper, Speer, Gray, Lawyer, Scull.
4th row: Carrinton, Grinslade, Glickman, Aman, Gerhart, Mutch, Wiltshire, Mowry, Martin, McCurdy, Baldwin, Seiter, Otis, Jeter, Esker, Hart, Goodell, Pearson, Crouch, Owen, Blackwood.

The first activity open to the freshman class is the Freshman Chorus. All members of the class may apply and a representative group is chosen by the director, Miss Edyth Thompson, to prepare for the coming concerts. The first of these concerts is a program of holiday music given at Christmas and the second is a spring concert in May.

Massa, Ehlers, Hoff, Lee, Scott, Zimmerman, Wilson, Lachman, Adair, Cauthorn, Platt, Dearborn, Young, Strock.

Music Club

The Music Club holds frequent meetings to hear outside lecturers and plan programs which represent various phases of musical activity. Among the functions of the club are receptions for visiting artists and encouraging student recitals. Members are elected annually at the suggestion of the music department.

President - - - - - - - - - - - - - - - SARA LOU STROCK
Vice-President - - - - - - - - - - - - - - - ANN PLATT
Secretary-Treasurer - - - - - - - - - - - - - JANE EHLERS

Orchestra

The Wilson College orchestra, under the leadership of Mrs. Walter Golz, practices every week in preparation for its annual concert which is held second semester. The orchestra also plays for special events and occasionally accompanies Choral Club or the Freshman Chorus in their programs.

President - - - - - DORIS GREEN
Business Manager - JOANNE JOHNSON
Conductor - MRS. WALTER GOLZ

Orchesis

Director
Miss Miriam D. Jerabek

President
Jean Gottshall

Secretary-Treasurer
Joanne Lott

Choreographer
Olivia Crider

Publicity
Patricia Apgar

Costume
Mary Caughey

Wilson College's representative group of the national dance organization, Orchesis, is designed to educate the college student in the art and beauty of modern dance. It provides an opportunity for self-expression through the medium of the dance. A short program is given each fall to demonstrate Orchesis technique to the freshmen and in the early spring a recital is given with much of the choreography done by the members of the group.

Seated: Gallenkamp, Kangas, Crider.
Kneeling: Caughey, Apgar, Townsend.
Standing: Ehlers, Lott, Lachman, Austin.

Kittochtinny Players

The Kittochtinny Players' aim is to develop dramatic potentiality and to encourage a finer appreciation of stage technique. The group gives three major productions a year: one at Thanksgiving; three one-act plays in the spring; and a Shakespearean play at commencement. Other presentations include a skit for freshmen and a one-act play given as an initiation by new members of the forums. This year experimental plays have been introduced which are designed to give special practice for each forum in its particular field.

President - - - - - - - ELIZABETH CLARK
Vice-President - - - - ELIZABETH CARTER
Secretary - - - - - - - MARGARET DOWN
Treasurer - - - - - - - - LOUISE COLGAN

FORUM HEADS

Acting - - - - - - - - - OLIVIA CRIDER
Costume - - - - - - - - - MYRA KING
Makeup - - - - - - - - MIRIAM KANGAS
Stage - - - - - - - - CYNTHIA CANNON

THANKSGIVING PLAY

Blithe Spirit by Noel Coward

Director	Mrs. John N. Yarnall
Charles	Betty Clark
Ruth	Audrey Miller
Elvira	Louise Colgan
Madame Arcati	Olivia Crider
Mrs. Bradman	Gwendolyn Walley
Dr. Bradman	Marilyn Muth
Edith	Harriet Green

(*upper left*) Costume: King, Pollard, Williams, Pearce, Rotchford, Pearson, Buck.
(*upper right*) Makeup: Trotter, Bonebrake, Snyder, DuBois, Kangas, Miller, McNamara.
(*lower left*) Stageset: Parker, Dudley, Murray, Cannon, Garis, Olmstead, Gisiger, Arnold, Down, Davall, Rothstein, Linton, Linder, Blackwood, Ehlers, Gallenkamp.
(*lower right*) Acting Forum: Hutchison, Peters, Walley, Miller, Armstrong, Smith, Mehmel, Green, Devine, Colgan, Clark, Carter, McCracken, Adair, Boucher, McNeil, Muth, Hess.

"She is an ace of every game she plays . . ."

A. A. Board

Brewer, Stephens, Strauff, Borgh, Schoeppe, Jefferis, Murray, Clybourne.

The Athletic Association plays an important part in the lives of all Wilson students through regular gym classes, inter-class games and meets, and tournaments. Throughout the year awards of class numerals, emblems, and W's are given for outstanding individual achievement. A Board composed of the officers, class representatives, and director of physical education governs the A. A. and decides on its policies.

President - - - - - - - - - - - - - - - - - - Mary Schoeppe
Vice-President - - - - - - - - - - - - - - - Loretta Strauff
Secretary - - - - - - - - - - - - - - - - - - Mary Pennell
Treasurer - - - - - - - - - - - - - - - - - - Therese Murray

A. A. Council

1st row: Pope, Ehlers, Owens, Rugh, Etherington.
2nd row: Linder, Garland, Muth, Hutchcraft.
3rd row: Bubb, Ives, Simson.

The various activities of the A. A. are carried on by a Council consisting of the presidents of Orchesis and Riding Club, A. A. Shop manager, sports managers, station wagon and cabin managers, and a publicity manager. Hockey, horseback riding, tennis, golf, swimming, archery, basketball, badminton, fencing, and lacrosse are participated in throughout the year and directed by the Council.

A. A. Shop

The A. A. Shop, which handles goods from Mary Sachs in Harrisburg, provides a convenient center for college gift and clothing purchases. The money thus earned is used partly by the Athletic Association and partly for the college Endowment Fund.

Manager - - - - - - - - SARAH BUBB

Assistant Manager - - - MARY CAUGHEY

Personnel Manager - - GLENYS MECHEM

Treasurer - - - - - - - - JANET HESS

Assistant Treasurer - - THERESE MURRAY

Upper: Hess, Caughey, Bubb, Murray, Mechem.
Center: Pearson, Apgar, Brough, Davall, Ehlers.
Lower left: Swartz, Hoff, Taylor, Tilden.
Lower right: Keer, Green, Dillman, Pope, Brock.

Wearers of the "W"

1st row: Clark, Borgh, Matthews, Muth, Oller, Owens, Alexander.
2nd row: Ehlers, Cook, Van Blarcom, Jefferies, Baughman, Fuller.
3rd row: Hoffman, Fisher, Rugh, Strauff.
4th row: Schoeppe, Lott, Linder.

An honorary group composed of students whose interest and participation in sports have merited the award, the Wearers of the "W" have proved their outstanding ability by playing on an all-college team, placing in a horse show, or winning the tennis tournament.

1st row: Omholt, Hoerle, Laubach, Connell, Garland, Etherington.
2nd row: Dodge, Matthewson, Dunkle, Plankenhorn, Murray, Allaben.
3rd row: Mr. Kase, Brewer, Ware, Reber, Matthews, Hutchison, Devine, Schoeppe, McNeil.

Outing Club

Although the Outing Club was organized only last year it is now one of the most active clubs on campus. It aims to promote fellowship, sportmanship and physical fitness beyond the prescribed physical education program. Membership is open to girls who have proven themselves skilled in outdoor craft. Until these tests are completed the student retains a status of Plebe. Led by Miss Elizabeth Gilreath and Mr. Edmund Kase, the club has taken a canoe trip to Canada, spent a weekend with the Outing Clubs of Swarthmore and Princeton and hiked over the Appalachian Trail with the Outing Club of Grove City.

President - - - - - - - - - LOIS GARLAND
Vice-President - - - - - - - NANCY CONNELL
Secretary - - - - - - - - - JANE HOERLE
Treasurer - - - - - - - - HARRIET LAUBACH
Plebe Chairman - - - - JUDITH ETHERINGTON

Outing Cabin

Seated: Fuller, Plankenhorn, Brierley, Rugh, Fisher.
2nd row: Stegmaier, Hutchison, Baughman, Schoeppe, Allaben.
3rd row: Linton, Allen, Lott.

One of the most pleasant ways to "escape from it all" is to spend a weekend at the outing cabin. The cabin, which is rented by the college and operated by the students, is nestled in the Caledonia hills not far from Graeffenburg Inn. Any group of students may use the cabin, and the A. A. station wagon is at their disposal. This year the cabin has been used for dorm parties, and for big mixed parties over dance weekends.

Hockey

Seniors

Sophomores

Top picture: Clark, Pope, Muth, Strauff, Swartz, Borgh, Owens, Alexander, Laning, Schoeppe.
Bottom picture, seated: Jack, Snyder, Murray, Linder. *Standing:* Greene, Lindberg, Baughman, Jefferies, Van Blarcom.

Hockey

Juniors

Freshman

Top picture, 1st row: Gallenkamp, Brewer, Andrews, McConnell.
2nd row: Cook, Lott, Henry, Hoffman, Fuller.
Bottom picture: Stone, Vester, Ganz, Austin, Audet, Cooper, Vogel, Rizzotte, Stephens.

Basketball

Seniors

Sophomores

Top picture: Fisher, Matthews, Clark, Borgh, Schoeppe, Strauff, Pope.
Bottom picture, 1st row: Jack, Jefferis, Linder, Lacey.
2nd row: Van Blarcom, Baughman, Snyder, Murray, Cunningham.

Basketball

Juniors

Freshman

Top picture, 1st row: Hutchcraft, Hess, Bourgeois.
2nd row: Fuller, Stegmaier, Brewer, Cook, Henry.
Bottom picture, 1st row: Aman, Yost, Andet.
2nd row: Ernst, Bolgiano, Cooper, Jacob, Stone, Otis, Stephens, Garis.

Swimming

Odd

Even

Top picture, 1st row: Oller, Owens, Rugh, Schoeppe.
2nd row: Linder, Dickson, Strauff, Laubach.
Bottom picture, 1st row: Clybourne.
2nd row: Andrews, deNeergaard, Carrington, West, Kaspereit, Hutchcraft, Bourgeois.
3rd row: Nicholson, Clark, McConnell, Flint, Brewer, Pearson.

Sport Shorts

"Memories that will never die . . ."

Mont Alto Day

This year, Wilson revived the all-college picnic in September at Mont Alto State Park. The traditional student-faculty baseball game, in which the faculty was the victor, was first. After lunch, singing, speeches, and the culmination of freshman hazing wound up the day. The class of 1950 went through its paces dressed as the animals which survived the Bikini bombings, and the winner was that small but mighty mammal, the skunk.

Dummy Rush Day

The traditional freshman-sophomore competition on Dummy Rush Day resulted in divided honors. The battle at the color-raising was called a draw because of danger to both flagpole and participants and the hockey game was tied 1-1. But the freshmen claimed the ultimate victory because, although neither side found the other's dummy, the freshmen won the tug of war and the hanging of their class colors.

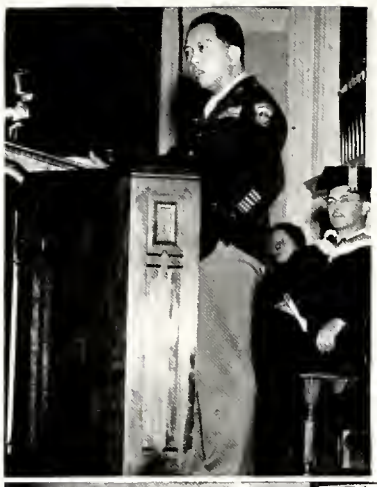

Parents' Weekend

On October 12 the college revived and celebrated another of the temporarily suspended Wilson traditions, Parents' Weekend, coupled with the observance of Founders' Day. At the Saturday convocation, the Honorable Carlos P. Romulo, delivered an address, *America's Responsibility to Humanity*. Events of the weekend included a country fair gala, program in gymnasium, reception for parents, group singing, and a church service with the Reverend Dr. Charles A. Anderson as guest minister.

Thanksgiving

Wilson's traditional Thanksgiving Day celebration began with the Odd-Even hockey game in which the Evens were victorious with a score of 2-1. The band from the Scotland Soldier's Orphans' Home and baton-twirling were added attractions this year. Dr. Herbert Beecher Hudnut was guest minister at the church service.

GREENCASTLE - 12
CHAMBERSBURG
NAMED FOR
COL. BENJAMIN CHAMBERS
FOUNDED

1950
F
1950
F

YALE

5
10
11
6

Queen of the May

Shirley Lee May

May Day

On May Day 1946, Shirley Lee May reigned as queen over the festivities attended by Lucille Scott. The queen, departing from the tradition of wearing white, wore a green gown and long white gloves and carried white flowers. Her attendant wore yellow, and the other members of the court were dressd in white with long yellow gloves, and carried spring flowers.

The traditional ceremonies began with class presentations to Her Majesty. Julie Calvert, senior class president, presented the coronet of flowers, and Catherine Herr, president of the junior class the sceptre. Patricia Clark, sophomore class president, offered the world, and the president of the freshman class, Peggy Hutchinson, gave the footstool.

Attendant

LUCILLE SCOTT

1st row: McDougle, Steliotes, Kreider, Clark, Calvert, Long, Wood, Herr, Hutchinson, Lohm, Donnan, Hunter.
2nd row: Schoeppe, Tignor, Miller, Strauff, Martin, May, L. Scott, Bossert, Stewart, E. Scott, Coffey, Lott.

CROWNING
May, Scott.

SENIOR COURT
Kreider, McDougle, Donnan, Lohm.

JUNIOR COURT
Tignor, Miller, Schoeppe, Strauff.

May Courts

CLASS PRESIDENTS
Calvert, Herr, Clark, Hutchinson.

Scott, May, Long, Wood (flower girls).

SOPHOMORE COURT
Lott, Coffey, E. Scott, Steliotes.

FRESHMAN COURT
Martin, Hunter, Stewart, Bossert.

Peter Pan

"And where do you live?" said Wendy.

"Second to the right and straight on 'til morning."

And so May Day 1946 became A Day in Never, Never Land, with the campus changed into the far-away island, and the characters of James Barrie's much-loved fantasy *Peter Pan* come to life.

Because of unexpected rainfall the usual morning horse show was postponed and the crowning of the May Queen took place in the flower-banked chapel. Then, though the spring rain fell without, Wendy, John and Michael Darling started off on their strange adventure with Peter Pan in the gym which had been miraculously transformed into a dusky forest. They hid with the Lost Boys from Captain Hook, they rescued the dark Indian princess from the

Peter Pan

clutches of his terrible pirates, and they saved the dying Tinker Bell while Indians and pirates lurked above their tree-trunk home. Finally Captain Hook fell a prey to the crocodile and after a jubilant may-pole dance, the Darling children flew home to their nursery and faithful dog Nana, and the audience reluctantly returned to reality.

For the Friday night informal dance the Edgar Room was converted into the deck of the pirate ship, the Jolly Roger. The theme of the freshman-sophomore promenade Saturday night was the Shadow Ball "when the stars were caught in the tree-tops."

Faculty advisor for the central May Day committee was Miss Elizabeth Swain, and Katherine Meyer was student chairman. Elizabeth Clark directed the pageant. Other committee heads were Janith Davids, Nancy Ellen Faye, Elaine Hungerman, Jane-Rae Zimmerman, Elizabeth Ann Hudnut, and Jane Stroebel.

The Commencement Play

Romeo and Juliet

By William Shakespeare

Romeo	Audrey Miller
Juliet	Georgine Fleming
Mercutio	Elizabeth Clark
Benvolio	Marilyn Muth
Nurse	Elizabeth Carter
Tybalt	Harriet Green
Friar Lawrence	Olivia Crider
Friar John	Marie Schunk
Old Capulet	Helen G. Lohm

Commencement

On Monday, June 17, diplomas were awarded to seventy-three members of the class of 1946. Dr. Sarah M. Jordan, head of the gastroenterological department of the Lahey Clinic, Boston, Massachusetts, delivered the commencement address *Medical Advancement and Women*. Dr. M. Spencer Edmunds, pastor of the First Presbyterian Church of Easton, preached the sermon at the Sunday morning baccalaureate service.

The degree, Doctor of Humane Letters, and the title, Professor Emeritus of Mathematics were awarded to Miss Charlotte I. Davison. Miss Mary B. McElwain and Miss Margaret C. Disert were given the Wilson emblem "for distinguished service in the world beyond Wilson gates." Other events of the weekend were the president's garden party, daisy chain, and alumnae vespers.

Wilson College Directory

OFFICIALS AND FACULTY MEMBERS

Havens, Paul Swain, B.Litt. (Oxon), LL.D., President.....Wilson College, Chambersburg, Pa.
Disert, Margaret Criswell, A.M., Dean.....Wilson College, Chambersburg, Pa.
Wolcott, Marion M., A.M., Head of Residence.....543 S. Pleasant St., Amherst, Mass.
Frey, Arthur J., Business Manager.....1314 Wilson Ave., Chambersburg, Pa.
Rosenkrans, Lillian, A.B., L.H.D., Dean Emeritus.....Riddle Rd., Chambersburg, Pa.
Criswell, Nancy Jane, A.N., L.H.D., Professor Emeritus of Latin.....151 Park Ave., Chambersburg, Pa.
Vanderzee, Margaret, A.B., Registrar.....45 Washington Rd., Springfield, Mass.
Allyn, Emily, Ph.D., History.....124 Norland Ave., Chambersburg, Pa.
Anderson, E. E., Ph.D., Psychology.....587 Lincoln Way West, Chambersburg, Pa.
Anderson, Sarah F., Ph.D., Assistant Professor of Psychology.....587 Lincoln Way West, Chambersburg, Pa.
Beck, Norman W., Ph.D., Political Science.....122 N. Franklin St., Chambersburg, Pa.
Borneman, Helen I., A.B., Librarian.....6387 Overbrook Ave., Philadelphia 31, Pa.
Brandenburg, Alice S., Ph.D., English.....Wilson College, Chambersburg, Pa.
Clark, Dora Mae, Ph.D., American History and Political Science....134 Pennsylvania Ave., Chambersburg, Pa.
Cooper, Mrs. Virginia Dodd, A.M., Romance Languages.....1316 Edgar Ave., Chambersburg, Pa.
Cooper, Mrs. Clara C., Ph.D., Assistant Professor of Psychology.....4400 Lehigh Ave., College Park, Md.
Copp, Marie T., A.M., Philosophy.....11 Post Hill Place, New London, Conn.
Damerel, Charlotte I., Ph.D., Chemistry.....518 Sussex Rd., Towson 4, Md.
Evans, Mrs. Robert A., M.N., Biology.....128 Glen St., Chambersburg, Pa.
Ferris, Isabel D., Mus.B., Organ and Music Theory.....976 Wilson Ave., Chambersburg, Pa.
Fisher, Ruth, A.M., Instructor in English.....Secane, Pa.
Franklin, A. Mildred, Ph.D., Classical Languages.....80 W. Newell Ave., Rutherford, N. J.
Gilreath, Elizabeth, A.M., Physical Education.....R.D. 3, Greer, S. C.
Golz, Walter, Music.....1405 Scotland Ave., Chambersburg, Pa.
Grinstead, Wren Jones, Ph.D., Education.....1018 Wilson Ave., Chambersburg, Pa.
Harris, Mrs. F. H., Secretary to the Business Manager.....1316 Alexander Ave., Chambersburg, Pa.
Harris, Josephine M., Ph.D., Fine Arts.....222 E. Adams Ave., Kirkwood 22, Mo.
Harrison, J. Peachy, Ph.D., Chemistry.....Wilson College, Chambersburg, Pa.
Hemperly, Catherine, A.M., Chemistry.....R. D. No. 1, Fayetteville, Pa.
Hicks, Ruth I., Ph.D., Classical Languages.....68 Montague St., Brooklyn, N. Y.
Jerabek, Miriam D., B.S., Physical Education.....8839 N. Murray, Milwaukee, Wis.
Johnson, Roberta F., Ph.D., Mathematics.....241 College Ave., Chambersburg, Pa.
Kaiser, Gunda, A.B., Spanish and German.....486 Chicago Ave., Valparaiso, Ind.
Kase, Edmund H., Jr., Ph.D., Th.D., Bible.....540 Philadelphia Ave., Chambersburg, Pa.
Lengfeld, Mrs. Lorna, A.M., Speech.....Wilson College, Chambersburg, Pa.
Lutz, Cora E., Ph.D., Associate Professor of Classics.....2 Reed St., Rockville, Conn.
McAllister, Susan, A.M., Sociology.....Devon, Pa.
McCraven, Vivian G., A.M., Psychology.....1512 Forest Ave., Evanston, Ill.
MacDougall, Margaret E., A.M., French.....328 Lincoln Ave., Lansdowne, Pa.
McDowell, Anna Mary, A.M., Biology.....109 Elm Arch Ave., Cynthiana, Ky.
Matthews, Holon, M.Mus., Music.....Wilson College, Chambersburg, Pa.
Mitchell, Janice R., B.L.S., Librarian.....Troy, Pa.
Montgomery, Lois, Ph.D., English.....Wilson College, Chambersburg, Pa.
Moore, Robert O., A.B., Certificat des Etudes Universitaires, Romance Languages.....1312 Alexander Ave., Chambersburg, Pa.
Morris, Sarah I., M.D., Resident Physician and Hygiene.....341 S. Fifth St., Reading, Pa.
Nevius, Warren N., D.D., Ethics and English Bible.....133 Norland Ave., Chambersburg, Pa.
Pokrantz, Elsie, A.M., German.....Gibson, Iowa
Riese, Renée Isabelle, Lic es L., French and German.....344 W. 72nd St., Apt. 5K, New York 23, N. Y.
Rogers, Elizabeth F., Ph.D., History.....Wilson College, Chambersburg, Pa.
Sargent, Cecelia V., Ph.D., Spanish.....Wenonah, N. J.
Slocum, Lois T., Ph.D., Mathematics.....70 Cottage St., New Bedford, Mass.
Swain, Elizabeth R., A.M., Physics.....826 S. 48th St., Philadelphia 43, Pa.
Thompson, Edyth, Mus.B., Voice.....Wilson College, Chambersburg, Pa.
Voigtlander, Katharine, B.F.A., Fine Arts.....807 E. 47th St., Kansas City, Mo.
Weeks, Dorothy, Ph.D., Physics.....1634 I St., N.W., Washington, D. C.
Weideman, Marjorie A., B.S., Physical Education.....4011 Quentin Rd., Brooklyn 10, N. Y.

HOTEL
WASHINGTON

Chambersburg, Pa.

White, E. Grace, Ph.D., Biology.....1442 Jarvis Ave., Chicago 26, Ill.
Wilsey, Mildred, Ph.D., English.....Pinehollow, Salem, Ohio
Wolff, Mabel Pauline, Ph.D., Economics.....Myerstown, Pa.
Yarnall, John Negley, Ph.D., English.....760 Philadelphia Ave., Chambersburg, Pa.

ADMINISTRATIVE AND BUSINESS STAFFS

Bechtold, Anna, R.N., Nurse.....Wilson College, Chambersburg, Pa.
Brooks, Mrs. John D., Workshop Instructor.....102 Park Ave., Chambersburg, Pa.
Brothers, Cassie.....Wilson College, Chambersburg, Pa.
Child, Mrs. Jeanette Bailey.....226 N. Main St., Chambersburg, Pa.
Culp, Mary Elizabeth, B.Litt., Director of Public Information.....169 Washington Ave., Vandergrift, Pa.
Duncan, Eleanor C., A.B., Assistant to the Business Manager.....Shippensburg, Pa.
Elliot, Betty, Stenographer.....Route 5, Chambersburg, Pa.
Fleming, Arianna B.....1140 Wilson Ave., Chambersburg, Pa.
Gordy, Margaret Downing, M.S., Director of Placement Office.....Wilson College, Chambersburg, Pa.
Hoachlander, Lillian, A.B., Secretary to the Business Manager.....108 S. Washington St., Greencastle, Pa.
Joder, Mrs. Elwood, Assistant to Exec. Sec. of the Alumnae Assoc.....1214 Scotland Ave., Chambersburg, Pa.
Johnston, Edith, Ph.B., Recorder.....Maugansville, Md.
Krug, Katharine, Dietician.....439 Linwood Ave., Columbus 5, Ohio
Leitch, Mrs. Paul W., A.B., Secretary of Admissions.....132 Park Ave., Chambersburg, Pa.
Matter, E. Jane, A.B., Secretary to the President.....1537 Wilson Ave., Chambersburg, Pa.
McDonald, Corinne, A.B., Assistant Bookkeeper.....604 5th Ave., Montgomery, W. Va.
Parry, Gertrude Hoyt, A.B., Executive Secretary of the Alumnae Association.....Wilson College, Chambersburg, Pa.
Reed, Alice, A.B., Secretary to the Registrar.....410 Pine St., Steelton, Pa.
Renfield, Mrs. Robert.....29 N. Federal St., Chambersburg, Pa.
Ruthrauff, Margaret W., Secretary to the Dean.....1048 Edgar Ave., Chambersburg, Pa.
Shaffer, Mrs. Ruth.....412 S. 2nd St., Chambersburg, Pa.
Sierer, Mrs. Beulah M., R.N., Nurse.....32 Lincoln Way West, Chambersburg, Pa.
Stevens, Helen, Assistant to the Head of Residence.....131 W. 3rd St., Oil City, Pa.
Stuart, Leona, Assistant Postmistress.....Fannettsburg, Pa.
Witherspoon, Helen, Secretary for Public Information.....Marion, Pa.

CLASS OF 1947

Adams, Jean.....119 Hudson Ave., Red Bank, N. J.
Alexander, Mimi.....1204 Stratford Ave., Melrose Park 26, Pa.
Allen, Margaret Adele.....510 Hillside Ave., Westfield, N. J.
Appenzellar, Jean Murray.....736 Philadelphia Ave., Chambersburg, Pa.
Bare, Elizabeth Kessler.....79 W. Main St., Westminster, Md.
Bauernschmidt, Marjorie.....9 Holmehurst Ave., Catonsville, Md.
Bernsau, Margaret Ida.....2517 Cumberland St., Mt. Penn, Reading, Pa.
Bigham, Alice Winslow.....525 Chestnut St., Carnegie, Pa.
Blackwood, Genevera Rose.....259 S. 44th St., Philadelphia 4, Pa.
Boreman, Evelyn Wells.....901 Juliana St., Parkersburg, W. Va.
Borgh, Marilyn.....154 Broadview Rd., Springfield, Pa.
Boucher, Marjorie.....807 Main St., Portage, Pa.
Briel, Lucy.....Karthaus, Pa.
Bubb, Sarah Hays.....520 Belmont Ave., Williamsport, Pa.
Buck, Sara Lee.....3400 Highland Ave., Drexel Hill, Pa.
Butler, Natalie.....812 Maryland Ave., York, Pa.
Cannon, Cynthia.....334 Hawthorne Drive, Charleston 2, W. Va.
Clare, Evelyn Mae.....303 Conway Ave., Narberth, Pa.
Clark, Elizabeth C.....307 Evergreen Rd., Jenkintown, Pa.
Collier, Harriet Mead.....6 Fairfield Rd., Yonkers 5, N. Y.
Condict, Avis.....56 Pondfield Road West, Bronxville 8, N. Y.
Crider, Olivia Grace.....1106 Wilson Ave., Chambersburg, Pa.
Curtis, Nancy Whiting.....217 Edgewood Terr., South Orange, N. J.

BARNHART'S PHARMACY

Featuring

Yardley *Coty*

Old South *Elmo*

Tuya *Yanky Clover*

Hallmark Greeting Cards

FOR ALL OCCASIONS

College Jewlery

Candy -- Magazines -- Films

SPECIAL OCCASIONS

AT WILSON

CALL FOR

FLOWERS

FROM

BYER BROTHERS
FLORISTS

WE TELEGRAPH FLOWERS ANYWHERE

The Ultimate In Entertainment

at

THE
CAPITOL and ROSEDALE
THEATRES

Dearborn, Sarah Reynolds.....22 High St., Summit, N. J.
Elbert, Joan Elizabeth.....126 Clayton Ave., Waynesboro, Pa.
Fisher, Ann Chenoweth.....413 Penn St., Huntingdon, Pa.
Forsyth, Lunetta.....1545 Fayette St., Conshocken, Pa.
Genthner, Louise King.....242 E. 5th Ave., Roselle, N. J.
Gilleland, Virginia Lee.....Friendsville, Md.
Glaser, Renate.....924 Cemetery St., Williamsport 33, Pa.
Gottshall, Jean Eleanor.....831 Columbia Ave., Lansdale, Pa.
Green, Harriet Hathaway.....Glen Cove Ave., Glen Head, L. I., N. Y.
Hall, Patricia Ann.....249 Carr Ave., Clarksburg, W. Va.
Hamilton, Peggy Jane.....46 York St., Lambertville, N. J.
Harrison, Edith Elizabeth.....209 W. 23rd St., New York, N. Y.
Henderson, Claire McMurray.....405 N. McKean St., Kittanning, Pa.
Henderson, Lois Ruth.....461 Lee Ave., Clarksburg, W. Va.
Herr, Catherine Frances.....326 Dudley Ave., Westfield, N. J.
Hildebrand, Joyce Irene.....414 Fifth St., Tyrone, Pa.
Hollinger, Elinor Gail.....225 S. Church St., Waynesboro, Pa.
Honsberger, Alma Maerker.....323 Oak Road, Glenside, Pa.
Hudnut, Elisabeth Anne.....651 Edison Ave., Detroit 2, Mich.
Ives, Marjorie Ann.....119 N. Gates Ave., Kingston, Pa.
Jewett, Elizabeth Jean.....120 Lincoln Ave., Fair Haven, N. J.
Kangas, Mirjam Helena.....R. D. No. 1, Freehold, N. J.
Kelly, Ruth Miner.....915 Monmouth St., Gloucester, N. J.
King, Myra Minton.....330 E. Wheeling St., Washington, Pa.
Knapp, Barbara.....Buttonwood, Shrewsbury, N. J.
Kohr, June Ethel.....680 Florida Ave., York, Pa.
Lachman, Edith.....712 Pennstone Rd., Bryn Mawr, Pa.
Laning, Mary Elizabeth.....1109 Morgan Ave., Palmyra, N. J.
Light, Mildred L.....Cornwall, Pa.
Linton, Katherine Abigail.....4500 Tyson Ave., Philadelphia, Pa.
Loudenslager, Katherine.....409 Warwick Rd., Haddonfield, N. J.
Massa, Gloria.....8 Markham Place, Staten Island, N. Y.
Matthews, Miriam Alden.....139 Third Ave., Johnstown, Pa.
Mechem, Glenys.....128 Markham Drive., Mt. Lebanon, Pittsburgh, Pa.
Mehnel, Betty.....Sharon, Conn.
Miller, Audrey Eleanor.....Riverside Terr., Lock Haven, Pa.
Muth, Marilyn Lorraine.....226 St. Paul St., Westfield, N. J.
Niemyer, Elizabeth Schnebley.....Charmian, Pa.
Oermann, Elizabeth Jean.....604 Madison Ave., York, Pa.
Oller, Doris Greenleaf.....Mountville, Pa.
Owens, Betty Ayers.....1023 W. Clay St., Lancaster, Pa.
Peters, Margaret Esther.....154 Washington Ave., Vandergrift, Pa.
Platt, Anne.....105 W. 6th St., New Castle, Pa.
Pope, Jean Enbree.....105 Chews Landing Rd., Haddonfield, N. J.
Reber, Annette Jane.....259 Owasco Rd., Auburn, N. Y.
Reinhold, Mrs. Charlotte Jeffries.....18 Green St., Lancaster, Pa.
Ross, Dorothy Louise.....65 Merrison St., Teaneck, N. J.
Rossmann, Janet Lee.....3408 Oakenshaw Place, Baltimore 18, Md.
Rotchford, Gretchen Anne.....16 Elm Place, Baldwin, L. I., N. Y.
Rugh, Nancy Eleanor.....R.D. No. 3, Walmo, New Castle, Pa.
Schabacker, Elizabeth Jordan.....126 Lincoln Ave., Erie, Pa.
Schoeppe, Mary Catherine.....331 Marvin Rd., Elkins Park, Pa.
Solomon, Beverly.....714 W. Goepp St., Bethlehem, Pa.
Somers, Marie Ann.....11 East Drive, Marven Gardens, Margate City, N. J.
Strauff, Loretta.....4007 Keswick Rd., Baltimore, Md.
Strock, Sara Louise.....140 E. Orange St., Lancaster, Pa.
Stroebel, Jane.....355 S. Union Ave., Cranford, N. J.
Swartz, Barbara Jane.....544 Ballytone Rd., Wynnewood, Pa.
Thompson, Anne Kenny.....1110 79th St., Brooklyn 28, N. Y.
Tignor, Betty May.....3222 Overland Ave., Baltimore, Md.
Tilden, Ann.....314 S. Elwood, Oak Park, Ill.
Townsend, Mary Jane.....22 Claremont Rd., Scardsdale, N. Y.
Ware, Marilyn Elizabeth.....R.D. No. 6, Fulton, N. Y.
Williams, Mary Ellen.....“Highlands”, Bowie, Md.

CHAMBERSBURG TRUST COMPANY

CHAMBERSBURG, PENNA.

STRONG AND DEPENDABLE

ORGANIZED 1901

Member of Federal Deposit Insurance Corporation

LEITER BROTHERS

APPAREL

Junior Miss Merchandise

That Merits

Your Confidence

Compliments Of

GEORG JENSEN, Inc.

Fifth Avenue at 53rd • New York

Where there is
"So Much Beauty
In One Place"

Wilson, Jane Sophia....45 S. 4th St., Oxford, Pa.
Wright, Mary Satterthwait....Allentown, N. J.
Yerrall, Jean....65 Morningside Park, Springfield, Mass.
Zimmerman, Jane-Rae....123 N. Atherton Ave., Kingston, Pa.

CLASS OF 1948

Adair, Marjorie June....Chinchilla, Pa.
Adams, Nancy Jane....948 Buchanan Ave., Lancaster, Pa.
Andrews, Sara Margaret....926 Asylum Ave., Hartford 5, Conn.
Apgar, Mary Patricia....22 Massie Ave., Front Royal, Virginia
Apgar, Betty Jane....High Bridge, N. J.
Armstrong, Nancy Suydam....Whistling Meadows Farm, Bloomsbury, N. J.
Arnold, Martha Jane....Kiski School, Saltsburg, Pa.
Babic, Ann Dolores....202 Brightwood Ave., Torrington, Conn.
Ballester, Elizabeth....6242 N. 21st St., Philadelphia, Pa.
Bender, Jeannette Wakeham....304 S. Canal St., Newton Falls, Ohio
Blackwell, Mary Elizabeth....627 Elm Terr., Riverton, N. J.
Boquist, Beverly Lorraine....157 Summit Ave., Phillipsburg, N. J.
Bourgeois, Jeanne Arlette....108 W. California Ave., Columbus 2, Ohio
Bradford, Jane Willson....305 Willow Ave., Ithaca, N. Y.
Brewer, Gail....120 Sandringham Rd., Rochester, N. Y.
Brewer, Marcia....120 Sandringham Rd., Rochester, N. Y.
Brock, Edith Scott....425 Fifth St., Patterson Heights, Beaver Falls, Pa.
Brough, Meredith Louise....729 Market St., Lewisburg, Pa.
Caldwell, Margaret Anne....2221 Elsinor Ave., Baltimore, Md.
Carter, Elizabeth Lee....16 Division St., Crafton, Pittsburgh, Pa.
Caughey, Mary Willa....1208 - Sixth St., New Brighton, Pa.
Cauthorn, Marjorie Jane....R.D. No. 3, Coatesville, Pa.
Clark, Patricia Ann....25 Dana St., Forty Fort, Pa.
Clybourne, Catherine Jean....2722 Bryden Rd., Columbus 9, Ohio
Coffey, Mara Louise....Letterkenny Depot, Chambersburg, Pa.
Colgan, Elma Louise....Country Club Road, Donora, Pa.
Cook, Dorothy Sayre....10 E. Mt. Vernon Ave., Haddonfield, N. J.
Davall, Helen Rebecca....Sherman Ave., R.D. No. 3, Vineland, N. J.
Delany, Elizabeth Slack....R. D. No. 2, Princeton, N. J.
DeNeergaard, Lydia Marie....127 83rd St., Brooklyn, N. Y.
Dillman, Jeanne Ann....153 Hewett Rd., Wyncote, Pa.
DiMeglio, Carmela Marie....83 Leigh Ave., Princeton, N. J.
Dodge, Nancy Elizabeth....LaVale, Route 1, Cumberland, Md.
Dooley, Jean....Detta, Pa.
Down, Margaret Ann....235 Landis Ave., Vineland, N. J.
Dudley, Margaret Evans....319 First St., Olyphant, Pa.
Duff, Marion Elizabeth....225 Dickson Ave., Ben Avon, Pittsburgh 2, Pa.
Ehlers, Jane Sperry....109-97 200 St., St. Albans 12, N. Y.
Elseroad, Gertrude Clare....13 Melrose Terrace, Elizabeth, N. J.
Fuller, Audrey-Jean....S.W. Cor. Plumstead and Wycombe Aves., Lansdowne, Pa.
Gallenkamp, Helen Eileen....425 Rathton Rd., York, Pa.
Garis, Carolyn Miller....Ogdensburg, N. J.
Garland, Lois Elizabeth....368 W. Louther St., Carlisle, Pa.
Geary, Ida Jean....R. D. No. 4, Irwin, Pa.
Gisiger, Elizabeth....122 Wenonah Drive, Pontiac 19, Mich.
Green, Doris Stevens....838 Woodland Ave., Van Wert, Ohio
Harbaugh, Betsy Jane....866 Mulberry Ave., Hagerstown, Md.
Harvey, Marjorie....1666 Atkinson St., Detroit 6, Mich.
Henry, Patricia Anne....814 Juniper St., Quakertown, Pa.
Hess, Janet Marian....815 Beechwood Drive, Upper Darby, Pa.
Hockman, Barbara Ann....R.D. No. 3, Greencastle, Pa.
Hoerle, Jane Bray....Hoerle Blvd., Torrington, Conn.
Hoffman, Margaret Lillian....Cranbury, N. J.
Holmes, Emilie Clare....12 Harvard Ave., Maplewood, N. J.
Horak, Lois Josephine....1709 Morrell St., Brighton Hts., Pittsburgh 12, Pa.
Houser, Marilyn Jane....41 Argyle St., Harrisburg, Pa.
Howarth, Jean Eleanor....1140 Allengrove St., Philadelphia 24, Pa.

The
CHAMBERSBURG LAUNDRY

Sanitone
Cleaners

Phone 1010

HALLER'S

STANDARD DRUG STORE

CHAMBERSBURG'S

Humbert, Mary Lucille....246 E. Madison St., Greencastle, Pa.
Hutchcraft, Marguerite Louise....22 Winthrop Place, Maplewood, N. J.
Hutchins, Barbara Ann....75 Berkeley St., Rochester, N. Y.
Hutchison, Mary Elizabeth....515 College Ave., Easton, Pa.
Keer, Jane Henry....16 Greenview Way, Upper Montclair, N. J.
Knoderer, Alice Elizabeth....45 Marion Road, Verona, N. J.
Knorr, Elaine Everett....Mt. Wilson Lane, Pikesville 8, Md.
Lee, Flora MacLeod....511 Harvard Ave., Swarthmore, Pa.
Light, Myrle Kathlyn....1147 E. Lehman St., Lebanon, Pa.
Loomis, Betty Ann....65 Elm Ave., Larchmont, N. Y.
Lott, Joanne....Stanwich Road, Greenwich, Conn.
McClellan, Mary Edna....518 East King St., Chambersburg, Pa.
McConnell, Kathleen....Deer Park, Greenwich, Conn.
Macneish, Doris....20 Mohegan Road, Larchmont, N. Y.
Matthewson, Ann Louise....340 Summit Rd., Springfield, Delaware Co., Pa.
Meikle, Ann Elizabeth....2514 N. Fifth St., Harrisburg, Pa.
Minnich, Janet Louise....242 E. Baltimore St., Greencastle, Pa.
Nelson, Selma Elizabeth....1124 E. Circle Drive, Palmerton, Pa.
Nehlig, Mary Elizabeth....945 Mitchell Ave., Morton, Pa.
Nicholson, Judith....387 Winola Ave., Kingston, Pa.
Ohler, Rose Louise....1045 E. Market St., York, Pa.
Olmstead, Louise Neergaard....42 S. West St., Doylsetown, Pa.
Otterman, Catherine Hatch....6219 31st St., N.W., Washington, D. C.
Packer, Rachel....601 W. 190th St., New York 33, N. Y.
Parker, Helen....210 Central Ave., Oil City, Pa.
Parker, Lilian Mary....323 Trafton Rd., Springfield 8, Mass.
Parker, Mary Richardson....1603 Monsey Ave., Scranton 9, Pa.
Pearson, Shirley Ann....63 Goldenhill St., Milford, Conn.
Peirson, Iris....Yorklyn, Del.
Pennell, Mary Warrington....Wawa, Pa.
Persons, Marjorie Mathias....40 Pondfield Parkway, Mt. Vernon, N. Y.
Plankenhorn, Nancy....1539 W. Southern Ave., South Williamsport, Pa.
Pollard, Jeanne Constance....603 Diehl Ave., Bethlehem, Pa.
Propst, Lois Morrison....1124 Columbia St., Scranton, Pa.
Ricketts, Elizabeth Jane....Barbourville, Kentucky
Riegner, Nancy Edith....936 Hamilton Place, Wyomissing, Pa.
Ritts, Betty Jane....440 State St., Lancaster, Pa.
Rothstein, Gloria June....26 Hedge Place, Kingston, Pa.
Saltzman, Wilma Ginns....1905 Baynard Blvd., Wilmington, Del.
Saporito, Elaine H. L....119 Ridge Rd., North Arlington, N. J.
Scott, Emily Louise....11 West Drive, Marven Gardens, Margate, N. J.
Sheppard, Joan Arlene....79 Grand Ave., Washington, N. J.
Sites, Edna Denise....131 Pennsylvania Ave., Chambersburg, Pa.
Slonaker, Phyllis Jane....431 Second St., Leechburg, Pa.
Stegmaier, Ann....304 South Franklin St., Wilkes-Barre, Pa.
Tobey, Helen Frances....133 South Main St., Chambersburg, Pa.
Tolletsen, Else Maud....149 Lafayette Parkway, Brighton, Rochester, N. Y.
Trotter, Virginia Florence....7922 Montgomery Ave., Philadelphia 17, Pa.
Wallace, Sally-Jean....424 N. Kenilworth Ave., Oak Park, Ill.
Walley, Gwendolyn Anne....62 Dinsmore Ave., Crafton, Pittsburgh, Pa.
West, Doris Newton....Maple Place, Keyport, N. J.
Williams, Joanne Amanda....20 Beryl St., South River, N. J.
Wilson, Elinor Jeanne....28 Arcularius Terr., Maplewood, N. J.
Young, Louise Arleyne....2414 Forrest St., Easton, Pa.

CLASS OF 1949

Allaben, Betty More....114 Murray St., Binghamton, N. Y.
Altvater, Nancy Barbara....Old Elm St., Route 2, Chesterfield, Mo.
Austin, Marjorie Drysdale....78 Addison Ave., Rutherford, N. J.
Baughman, Mildred Lois....34 Flint Ave., Larchmont, N. Y.
Bonebrake, Janet Ruth....50 S. 24th St., Penbrook, Harrisburg, Pa.
Bossert, Patricia....Rosslyn Rd., Rosslyn Farm, Carnegie, Pa.

Charles E. Aughinbaugh

Manufacturers of
SHEET METAL PRODUCTS

Heating and Ventilating

THE BOOKSTALL
WILSON COLLEGE

Your Favorite Classics

Current Literature

To Help You Build Your
Personal Library

Greetings To

the Class of

1948

from the

ALUMNAE ASSOCIATION

R. BRUCE CARSON

JEWELER

HAGERSTOWN, MARYLAND

CHAMBERSBURG ENGINEERING COMPANY

Impact Forging Equipment

Chambersburg, Pennsylvania

Boudreau, Sally Eleanor.....15 Jefferson St., Garden City, N. Y.
Braskamp, Ann Bernice.....1421 Montague St., Washington 11, D. C.
Brierley, Anne.....3900 Cathedral Ave., N. W., Washington 16, D. C.
Buser, Sara Ann.....301 S. First Ave., Lebanon, Pa.
Cestone, JoAnne.....25 Cliff St., Verona, N. J.
Combs, Betty Joan.....88 Satterthwaite Ave., Nutley, N. J.
Connell, Nancy Mae.....3014 Ellsworth Ave., Erie, Pa.
Cunningham, Jane.....623 Cascade Rd., Pittsburgh 21, Pa.
Currier, Edys Joan.....605 Lincoln Way East, Chambersburg, Pa.
Deane, Marion Jordan.....836 E. 38th St., Brooklyn, N. Y.
Devine, Jean.....231 Van Kirk St., Beverly, N. J.
Dickson, Frances Caroline.....7 N. Queen St., York, Pa.
Dunkle, Alice Elizabeth.....920 W. Fourth St., Hazleton, Pa.
Emery, Josephine.....210 Dalzell Ave., Pittsburgh 2, Pa.
Ervin, Nancy Read.....Locust Knolls, Camp Hill, Pa.
Etherington, Judith Marie.....513 Brookside Ave., Wayne, Pa.
Garvey, Anne.....20 River Lane, Cos Cob, Conn.
Gibbons, Lois.....206 Washington Ave., Chatham, N. J.
Gloman, Mary Louise.....75 Carlisle St., Wilkes-Barre, Pa.
Goddard, Marion.....20 Fairmount Blvd., Garden City, N. Y.
Goedecke, Emily Louise.....565 N. Laurel St., Hazleton, Pa.
Gottshall, Elaine.....831 Columbia Ave., Lansdale, Pa.
Greene, Margaret Louise.....558 Birch Ave., Westfield, N. J.
Haines, Janet Edith.....1129 Wakeling St., Philadelphia 24, Pa.
Hall, Phyllis Jean.....249 Carr Ave., Clarksburg, W. Va.
Herb, Janet.....438 W. King St., Chambersburg, Pa.
Hoff, Ernestine.....Wellsville, Pa.
Howes, Shirley Nola.....4214 38th St., N. W., Washington 16, D. C.
Hunter, Adele.....Strafford Ave., Strafford, Pa.
Hutchinson, Peggy Ann.....1115 W. State St., Trenton, N. J.
Ichikawa, Hiroko.....616 Archer St., Salinas, Calif.
Jack, Mary Elizabeth.....Stahl and Welsh Rds., Huntingdon Valley, Pa.
Jefferis, Florence.....53 E. Central Ave., Moorestown, N. J.
Johnson, Joan.....21 Wynoka St., Pittsburgh 10, Pa.
Johnson, Joanne.....40 Melvin Ave., Bradford, Pa.
Jones, Carolyn Ann.....Little Meadows, R. D. 1, Pa.
Jones, Elizabeth Porter.....Centreville, Md.
Kirchoff, Marcia Alice.....Old Ford Hotel, Swedesboro, N. J.
Kirk, Elizabeth.....109 Grandin Rd., Roanoke 15, Va.
Lacey, Julia Ann Todd.....Hambrooks Blvd., Cambridge, Md.
Langdon, Louise.....Charlestown, W. Va.
Larrabee, Elizabeth Ann.....Linwood Ave., Riverside, Conn.
Laubach, Harriett.....844 Paxinosa Ave., Easton, Pa.
Lepperd, Edith Elizabeth.....232 Broadway, Hanover, Pa.
Lewis, Ruth.....6105 Nassau Rd., Philadelphia 31, Pa.
Libassi, Kathryn Veronica.....64 Linden St., Brooklyn 21, N. Y.
Lindberg, Elizabeth.....Ridgefield Rd., Wilton, Conn.
Linder, Jean Gertrude.....2018 Pine St., Philadelphia 3, Pa.
McCormick, Dorothy Clara.....40 West Ave., Bridgeton, N. J.
McCoy, Betty Lou.....131 Snyder St., Connellsville, Pa.
McCracken, Betty Jane.....1154 N. Van Buren St., Allentown, Pa.
McNamara, Dorris Marie.....29 Benton St., Westville, New Haven, Conn.
McNeill, Mary Louise.....c/o Presbyterian Bd. of Foreign Missions, 156 Fifth Ave., N. Y. 10, N. Y.
Mackaben, Drusilla Eleanor.....610 Ridgefield Ave., Pittsburgh 16, Pa.
Manning, Jean Russell.....1104 Lindale Ave., Drexel Hill, Pa.
Martin, Eleanor Ann.....103 S. 21st St., Harrisburg, Pa.
Masterson, Ann Wykes.....Port Henry, N. Y.
Mayone, Marie Louise.....16 Cedar St., Catskill, N. Y.
Meyer, Margrit.....Konnarock, Va.
Miller, Betty Louise.....34 S. Harrison St., Palmyra, Pa.
Miller, Flora McElwee.....326 W. Allen Lane, Philadelphia 19, Pa.
Miller, Margaret Doris.....3201 W. School Lane, Philadelphia 44, Pa.
Miller, Phyllis Ann.....P. O. 628 Deepwood, Chappaqua, N. Y.
Moretz, Marjorie Jane.....2429 Reel St., Harrisburg, Pa.
Murray, Therese Alice.....10 Monroe St., New York, N. Y.

HOFFMAN'S

Ice Cream

Milk

CREAM **BUTTER** **BUTTERMILK**

"A Product of Chambersburg"

EDWARD L. BOWERS

CHAMBERSBURG, PENNA.

What We Say It Is—"It Is"

BURKHART CANDY STORE

179 S. MAIN STREET

---

fashionland

for

unusual dresses

furs and accessories

30 Lincolnway West

DUFFIELD MUSIC HOUSE

51 S. MAIN STREET

Chambersburg, Pa.

Established 1912

Home of the Steinway Piano

Records, Radio Combinations

Electric Organs—Solvox

Everything Musical

BLUE BIRD RESTAURANT

145 SOUTH MAIN ST.

Chambersburg, Pa.

DOBBS, ORIGINALS

Other Styles, $3.95-$15.00

MISS JESSE COOKE—Hats

East Queen Street

Pearce, Anne Dillen.....517 Cedar St., N.W., Washington, D. C.
Pickard, Dorothea.....601 Ashmead Rd., Cheltenham, Pa.
Radcliffe, Joan.....1908 Bedford St., Cumberland, Md.
Reichelderfer, Alice Elizabeth.....720 Iron St., Lehighton, Pa.
Rettew, Jeane Ann.....220 E. Ashbridge St., West Chester, Pa.
Rhoads, Margaret.....Sycamore Farm, Audubon, Pa.
Riebel, Barbara Jane.....109 Jefferson Ave., Haddonfield, N. J.
Sandt, Jean.....1452 Bushkill St., Easton, Pa.
Schwartz, Mary Louise.....619 N. Church St., Hazleton, Pa.
Shaner, Mary Jane.....261 Chestnut St., Pottstown, Pa.
Sheaff, Catherine.....374 Woodland Drive, Pleasant Hills, Pittsburgh 10, Pa.
Simon, Beverly Jean.....329 Lynbrooke Rd., Springfield, Pa.
Simson, Beverly Ann.....8 Barnum Rd., Larchmont, N. Y.
Smith, JoAnn.....Route 1, Chambersburg, Pa.
Smith, Sallie.....4 S. Brunswick Ave., Margate City, N. J.
Snyder, Margaret Anne.....83 Eton Rd., Garden City, N. Y.
Sotzing, Joanne Louise.....1804 Sycamore St., Bethlehem, Pa.
Stewart, Dorothy Frances.....124 Quackenbos St., N. W., Washington, D. C.
Stocking, Elizabeth Ann.....Fox Chapel Rd., R. D. 2, Pittsburgh 15, Pa.
Taylor, Lois Jane.....139 The Boulevard, Pittsburgh 10, Pa.
Timmerman, Doris Elaine.....859 E. Hutchinson Ave., Pittsburgh 18, Pa.
Troupe, Joanne.....1729 Virginia Ave., Hagerstown, Md.
Tuercke, Rosemarie.....11 Surrey Lane, Tenafly, N. J.
Van Blarcom, Elizabeth.....104 William St., Aliquippa, Pa.
Van Sickel, Celeste Anne.....Corydon, Warren County, Pa.
Vosburgh, Elizabeth Ann.....153 N. Eighth St., Shamokin, Pa.
Washburn, Jean Louise.....113 W. Wayne Ave., Wayne, Pa.
Welch, Marian.....834 E. Dorset St., Philadelphia, Pa.
Wright, Patricia Ann.....508 N. Marion St., Ebensburg, Pa.

CLASS OF 1950

Allewelt, Helen Jane.....22 Eichelberger St., Hanover, Pa.
Aman, Emily Anne.....218 Windermere Ave., Wayne, Pa.
Audet, Ruth Elaine.....147 West Front St., Plainfield, N. J.
Austin, Bettie Jayne.....743 Lakeshore Blvd., Lake Wales, Fla.
Balcom, Martha Jean.....127 West Fifth St., Emporium, Pa.
Baldwin, Margaret Isabel.....637 Merion Ave., Upper Darby, Pa.
Banks, Lois Jeanne.....1505 Monroe St., Endicott, N. Y.
Barkdoll, J. Louann.....599 So. Second St., Chambersburg, Pa.
Bishop, Jean Elizabeth.....Blue Ridge Court, Waynesboro, Va.
Bissell, Mildred Kern.....18 Outlook Road, Fairmont, W. Va.
Blackwood, Patricia Jean.....129 Wetzel Road, Glenshaw, Pa.
Bolgiano, Frances Elizabeth.....6912 8th St., N.W., Washington 12, D. C.
Bowman, Nancy Louise.....15 West Main St., Palmyra, Pa.
Brownfield, Marjorie Diane.....340 Shenley Drive, Erie, Pa.
Buxton, Ruth Marie.....280 Audubon Road, Englewood, N. J.
Calahan, Margaret Joann.....Main St., Linglestown, Pa.
Carrington, Phyllis Jane.....Isabella Road, Allison Park, Pa.
Carroll, Charlotte Ann.....525 S. Walnut St., West Chester, Pa.
Casey, Lois Ann.....Hopewell, N. J.
Christopoulos, Ketty.....Fokionos Negin 70, Athens, Greece
Clapp, Judith Greenlee.....2416 Harvard Ave., Camp Hill, Pa.
Clem, Harriet Ellen.....1506 Scotland Ave., Chambersburg, Pa.
Cook, Emma Jean.....R. D. No. 2, Belle Vernon, Pa.
Cooper, Anne Wills.....130 East Main St., Moorestown, N. J.
Corby, Margaret Ann.....75 W. Catawissa St., Nesquehoning, Pa.
Crosen, Mary Alice.....901 McCartney St., Easton, Pa.
Crouch, Georgia June.....5 N. Grandview Ave., Pittsburgh, 5, Pa.
DeCesare, Ines Louise.....361 W. King St., Chambersburg, Pa.
Donaldson, Nancy.....55 Beverly Rd., West Orange, N. J.
Dunning, Jane Romaine.....622 Montgomery Ave., Chambersburg, Pa.
Dunning, Jeanne Irene.....622 Montgomery Ave., Chambersburg, Pa.
Eason, Lois Arlene.....4413 Elderon Ave., Baltimore 15, Md.

RAW MATERIALS FOR

MIDNIGHT SNACKS

CARL'S MARKET

on the square

J. C. PENNY CO., Inc.

150 S. MAIN STREET

Chambersburg, Pa.

B. F. GOODRICH STORE

Bicycle Accessories—Sporting Goods

38 N. MAIN ST.

Shoes Expertly Fitted

by X-ray at

HUNTSBERRY'S

Fashion Footwear

45 SOUTH MAIN STREET

Chambersburg, Pa.

KERR PRINTING CO.

We Do It For Others . . . Let Us Do It For You

PRINTERS RULERS BINDERS

458-462 EAST KING STREET

CHAMBERSBURG, PENNA.

Ebert, Beverly Mary.....105 Queen St., Northumberland, Pa.
Ernst, Peggy Ann.....1411 Locust Ave., N.W., Washington, D. C.
Esker, Elizabeth Gore.....350 Buckhannon Ave., Clarksburg, W. Va.
Firth, Dorothy Jane.....531 Beechwood Ave., Carnegie, Pa.
Fisher, Polly Ann.....Quarryville, Pa.
Flint, Frances Edith.....24 St. Pauls Road, Ardmore, Pa.
Forsyth, Olive Jane.....1545 Fayette St., Conshocken, Pa.
Gahrsen, Mildred Arlene.....52 Hillside Ave., Englewood, N. J.
Gansz, Phyllis Ruth.....5725 N. 5th St., Philadelphia 20, Pa.
Garis, Ruth Anderson.....Ogdensburg, N. J.
Gerhart, Marian Jane.....1291 Walnut St., Allentown, Pa.
Glickman, Lois Harriet.....44 Vassar Ave., Newark, N. J.
Goodell, Catherine Fiske.....3709 Barrington Rd., Baltimore 15, Md.
Gravatt, Barbara Anne.....22 Conover St., Freehold, N. J.
Gray, Patricia Ann.....206 Main St., Laurel, Md.
Grinslade, Mary Jeannine.....3864 Ruckle St., Indianapolis 5, Ind.
Gulla, Norma Rosalie.....155 Division St., Kingston, Pa.
Hallock, Barbara Jean.....2 Yale Terrace, West Orange, N. J.
Hart, Elizabeth Ewing.....605 Stanley Ave., Clarksburg, W. Va.
Hayes, Ann Elizabeth.....Emmons Apts., No. 4, Huntington, W. Va.
Heller, Lois Ann.....50 Chauncey Ave., New Rochelle, N. J.
Hilton, Frances Ann.....100 Windermere Ave., Wayne, Pa.
Hoke, Violet May.....311 Terrace Ave., Hanover, Pa.
Hunt, Jacqueline.....12 E. Dewey Ave., Wharton, N. J.
Hunter, Joanne Dorothy.....36 W. Elizabeth Ave., Bethlehem, Pa.
Huston, Elsie Jane.....Arensburg Road, Brownsville, Pa.
Jacob, Jacqueline Ann.....1310 Pleasant Ave., Wellsburg, W. Va.
Jacob, Margaret Jane.....44 W. Main St., Nanticoke, Pa.
Jacob, Ruth Anne.....376 Parkway Drive, Pittsburgh 16, Pa.
Jenks, Averill.....10 Kirkland Circle, Wellesley Hills 82, Mass.
Jeter, Patricia Ruth.....South Maple Ave., Basking Ridge, N. J.
Joyce, Barbara.....7945 Heather Rd., Elkins Park, Pa.
Kaspareit, Velma Patricia.....8534 86th St., Woodhaven, N. Y.
Klingerman, Ethel Marie.....169 W. Water St., Muney, Pa.
Kreider, Violet Emma.....Box 153, Annville, Pa.
Krimmel, Frances Ann.....576 Jubilee St., Emmaus, Pa.
Landon, Mildred Jean.....Box 2-195, R. F. D. No. 2, Princeton, N. J.
Lawyer, Nancy Lee.....R. F. D. No. 1, Westminster, Md.
Lee, Russell Evans.....Summit Ave., Fort Washington, Pa.
Liljegren, Ethel Marie.....7 Suburban Ave., Cos Cob, Conn.
Long, Carol Eloise.....1123 Market St., Ashland, Pa.
McCurdy, Mary Martha.....36 Oregon Ave., Pittsburgh 5, Pa.
McDowell, Mary Elizabeth.....Woodward Rd., Moylan, Pa.
Malkemes, Marilyn Carol.....Lehigh St., Trucksville, Pa.
Mantas, Helen Shanley.....Bakeville, Conn.
Marlin, Patricia Ward.....King Edward Apts., Pittsburgh, Pa.
Marr, Nancy Ruth.....1121 Penn Ave., New Brighton, Pa.
Martin, Geane Louise.....96 Crestmont Rd., Binghamton, N. Y.
Martin, Joanne Virginia.....719 S. Pershing Ave., York, Pa.
Mercereau, Grace Allen.....1013 Oak Hill Ave., Hagerstown, Md.
Millspaugh, Margaret-Anne Johns.....327 Windsor Ave., Haddonfield, N. J.
Moore, Carolyn Eugenia.....321 N. Fourth St., Lewisburg, Pa.
Mowry, Nancy Elizabeth.....523 W. Third St., Derry, Pa.
Murray, Martha Alice.....Monterey Circle, Blue Ridge Summit, Pa.
Mutch, Sally Joan.....115 Monclair Ave., Montclair, N. J.
Nell, Mary Eleanora.....1841 Mulberry St., Harrisburg, Pa.
Omholt, Betty Louise.....120 Harrogate Rd., Overbrook Hills, Philadelphia 31, Pa.
Otis, Patricia Dale.....148 Pennsylvania Ave., Easton, Pa.
Owen, Nancy Rollins.....44 Kinship Rd., Baltimore, Md.
Parker, Barbara Jane.....114 Hamilton Road, Ridgewood, N. J.
Pascoe, Marion.....832 Dedham St., Newton, Mass.
Perry, Linda Larimore.....11 E. Dilido Island, Miami Beach, Fla.
Person, Elka Mura.....49 Brompton Lane, Great Neck, N. Y.
Porter, Barbara Janette.....314 Innes Road, Wood-Ridge, N. J.
Preston, Barbara Louise.....1487 Fair Ave., Columbus 5, Ohio

Compliments of

KOTTCAMP CONSTRUCTION COMPANY

HUBER HARDWARE

Gifts
and
Sporting Goods

NORMAN O. HUBER

EYSTERS

Piece Goods—Notions

ROSEDALE BUILDING

Compliments of

GILBERT'S

STORE FOR MEN

DANIEL S. CULP

STATIONERY and SCHOOL SUPPLIES

Memorial Square
Chambersburg, Pa.
Phone 466

CHAMBERSBURG NEWS AGENCY

162 Lincoln Way East

Greeting Cards
"Rust Craft"
"Norcross"

Stationery **Books**

Compliments of

KUSTARD KITCHEN

34 LINCOLN WAY WEST

Pugh, Patricia Ann....4622 Oakland St., Philadelphia 24, Pa.
Richards, Adoria Love....163 Jefferson Ave., Vandergrift, Pa.
Rizzotte, Nancy....181 Pine Road, Hammonton, N. J.
Roberts, Patricia Jean....96 Sumner Ave., Springfield, Mass.
Rolka, Barbara Louise....1217 Kensington Rd., Teaneck, N. J.
Rowley, Mary Elizabeth....602 Reed St., Aliquippa, Pa.
Rumple, Fay Laurette....4000 Cathedral Ave., N.W., Washington, D. C.
Rutledge, Peggy....Hillholm Ave., Westmont, Johnstown, Pa.
Ryder, Elizabeth Irene....38 Kenwood Ave., Verona, N. J.
San Filippo, Lillian Olga....7714 15th Ave., Brooklyn, N. Y.
Schaffner, Edith Phyllis....18419 Winslow Rd., Shaker Heights, Ohio
Schek, Elizabeth Jeannette....Jeannette, West Nyack, N. Y.
Schmidt, Gretchen Ann....1100 N. Highland Ave., Pittsburgh, Pa.
Schneider, Elsa Louise....17 Wootton Rd., Essex Falls, N. J.
Scull, Mary Ellen....16 Channel Rd., South Portland, Maine
Shallcross, Irma May....609 Springfield Rd., Kenilworth, N. J.
Shoffenberger, Patricia Ann....54 North Fourth St., Hamburg, Pa.
Solomon, Emily May....5858 Alderson St., Pittsburgh, Pa.
Speer, Frances Nelson....122 Park Ave., Chambersburg, Pa.
Spiegel, Nancy Caroline....1609 East Menlow Blvd., Milwaukee, Wis.
Starliper, Jean Elizabeth....11 S. Valley Rd., Paoli, Pa.
Stephens, Mary Isabel....3818 Bradley Blvd., Chevy Chase, Md.
Stetler, Sara Jane....500 Cypress Ave., Johnstown, Pa.
Stillman, Mary Elizabeth....1244 Scotland Ave., Chambersburg, Pa.
Stine, Elizabeth Mae....2116 Allen St., Allentown, Pa.
Stone, Lilly Catherine....Route 3, Box 33, Bethesda 14, Md.
Trembley, Carolyn Jones....R. F. D. 2, Box 377, New Brunswick, N. J.
Trenary, Joan Nona....171 Nutley Ave., Nutley, N. J.
Vanderhoff, Ann Ellen....945 Sanford Ave., Irvington 11, N. J.
Vester, Ann Miller....North Branch, Highway 28, N. J.
Vogel, Carol Ann....6251 Morton St., Philadelphia, Pa.
Wanner, Audrey Louise....High Street, Clayton, N. J.
Watson, Margaret Crowell....99 Wilmot Rd., New Rochelle, N. Y.
Whittington, Joan....127 Millard Ave., North Tarrytown, N. Y.
Wicks, Nannie Croyeau....4102 Penhurst Ave., Baltimore 15, Md.
Williams, Joanne....3953 Cloverhill Rd., Baltimore 18, Md.
Wiltshire, Jane Faulkner....605 So. Queen St., Martinsburg, W. Va.
Wright, Janet McKenzie....92 Beverly Hills, W. Springfield, Mass.
Yost, Mary Bader....235 Virginia Ave., Phoenixville, Pa.

Wilson Jewelers Since 1877

LUDWIG & HUNTER

121 SOUTH MAIN STREET

SPORTSWEAR!
Sweaters—Shirts—Slacks
Athletic Hose and Gym Shoes
—Also Riding Togs—
JASLOW'S ARMY NAVY STORE
123 SOUTH MAIN STREET
Chambersburg, Pennsylvania

MISS MINNIE
Agent for
SPIRELLA GARMENTS
214 COLLEGE AVENUE
Dressmaking and Altering

THE SWEET SHOP
Next door to Capitol Theatre
Breyers Ice Cream Exclusively

THOMPSON'S
LADIES' WEAR
22 North Main St.
Chambersburg, Pa.

TRY US
FOR THAT
SPECIAL GIFT
LAIRD'S MEN'S SHOP
58 S. Main Street

The Little Shop

"Every Banking Facility"

THE NATIONAL BANK OF CHAMBERSBURG
"The Old National"

Second Oldest Bank in Pennsylvania
Thirty-first Oldest Bank in United States

Member of Federal Deposit Insurance Corporation

It's Nicer!

It's Smarter!

It's from Nathan's

Fashions for you
and your room

NATHAN'S

"A good store in which to shop"

50 South Main Street

PUBLIC OPINION

Chambersburg's Newspaper

ASSOCIATED PRESS

NEA FEATURES

CITY PRODUCE CO.

Wholesale

North Second Street

Chambersburg, Pa.

Compliments of

McCRORY CO. FIVE and TEN

66-70 S. Main Street

Chambersburg, Penna.

NEVINS

36 S. Main Street

Cosmetics
Candy
Patent Medicines

Photographic Supplies and Equipment
Commercial Photography
Fine Developing and Printing

THE PHOTO CENTER

52 Lincoln Way West **Chambersburg, Pa.**

TRAVEL BY BUS

COMFORTABLE
FAST
CONVENIENT SCHEDULES

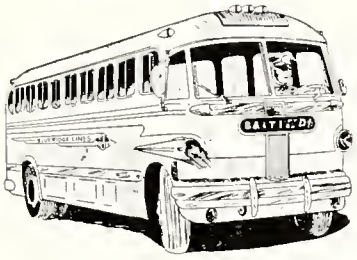

DIRECT CONNECTIONS TO
ALL POINTS IN THE U.S.A.

BLUE RIDGE LINES

CARD MART

for your greeting cards and

stationary wants

On The Campus

See Peggy Andrews

SPEER & CO.

Builders' Supplies

Coal—Anthracite and Bituminous

254 E. King Street

Chambersburg, Pa.

"You Can Always Depend On Us"

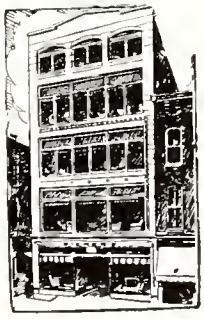

Where thrifty people
buy their home-furnishings

SIERER'S

ON THE MAIN ST. CHAMBERSBURG

S & H Stationery and Gift Shop

Typewriters Bought, Sold and Fixed

PICTURE FRAMING

SPECIALTIES

LUGGAGE

128 Lincoln Way East

Chambersburg, Pa.

In appreciation for your patronage in the past school year

TOBEY'S FAMOUS FASHIONS

Chambersburg Gettysburg

UNITED STATES PAPER MILLS, INC.

Manufacturers of

PAPER TOWELS

CHAMBERSBURG, PENNSYLVANIA

THE WOLF COMPANY

Engineers and Manufacturers

FLOUR MILLS

Chemical and Process Industry

Machinery and Equipment

CHAMBERSBURG, PA.

CHECKING ACCOUNTS SAVINGS ACCOUNTS

THE VALLEY NATIONAL BANK

of Chambersburg, Pennsylvania

Your Bank of Friendly Service

Traveler's Checks Letters of Credit

Member of Federal Deposit Insurance Corporation

Approved for Veterans' Training

Founded 1865

Peirce School Building, Pine St. West of Broad, Philadelphia 2, Pa.

ACCOUNTING SECRETARIAL

1-2-3-Year Courses for Men and Women

SUMMER TERM—8 Weeks Beginning June 16

Shorthand and Typing Courses for those who plan to attend college. Brush-up and Regular Courses.

FALL TERM—Day Sept. 2—Evening Sept. 15

EARLY ENROLLMENT ADVISABLE

PEIRCE SCHOOL

OF BUSINESS ADMINISTRATION

Call, write or phone PEnnypacker 5-2100 for catalog and detailed information

---

VANDERAU'S

The Leading Restaurant

Consistently Good Since 1903

—Visit—

EYERLY'S DEPARTMENT STORE

Hagerstown, Maryland

Five large floors and basement filled with correct, reliable merchandise at prices that will please you.

T. B. Wood's Sons Company

POWER TRANSMISSION MACHINERY

CHAMBERSBURG, PA.

V-BELT SHEAVES & V-BELTS

Friction Clutches, Couplings and

Other Items of Power Transmission

MILLERS

JEWELRY DRAPERIES FURNITURE

ON EASY CREDIT TERMS

For the unusual in gifts
in crystal—pottery—pictures—lamps
beautiful imports in brass
pewter—cloisonne and cinnabar

THE GIFT BOX
128 South Main St.

Compliments of

F. W. WOOLWORTH CO.

Compliments of

CHAMBERSBURG IMPLEMENT CO.

218 North Second Street

PARK AVENUE LUNCHEONETTE

Ice Cream

Sandwiches

Snacks

formerly part of

BARNHART'S PHARMACY

COLLEGE INN

opposite

Wilson College

Dinners and A La Carte Service

GIFT SHOP AND GRILL

SCHAAL'S GARAGE

Service FORD Sales

Chambersburg, Pa.

Compliments of

MONTGOMERY WARD

Patronize

Our

Advertisers

PHOTOGRAPHER...

HOLLANDER AND FELDMAN

1705 Chestnut Street

Philadelphia, Pennsylvania

ENGRAVER...

PONTIAC ENGRAVING
AND ELECTROTYPE CO.

812-822 W. Van Buren Street

Chicago, Illinois

PRINTER...

GARAMOND PRESS

15 and 17 South Frederick Street

Baltimore 2, Maryland